

NOTICE!!

These documents have been scanned!

Do not place un-scanned documents beneath this notice!

Do not remove this notice from this file!

GPO Jacket No. 560-102
Print Order 61540
Rise Business Services, LLC
Job=AZ15 5/22/2019



Box Number= AZ15077



Claim Begin-End: AMC395797-AMC395797

1 Initial Receipt



AZ15077-6

AMC395613-AMC395867

United States Department of the Interior
Bureau of Land Management
 BUSINESS & SUPPORT SVCS DIV
 ONE N CENTRAL AVE SUITE 800
 PHOENIX, AZ 85004 -4427
 Phone: (602) 417-9200

Receipt

No:

1851863

Transaction #: 1911971		ENTERED INTO COMPUTER
Date of Transaction: 01/08/2009		
CUSTOMER:	LOUIS FERRUZZI 1529 HAVERHILL DR TRINITY,FL 34655-4239 US	JAN 29 2009 RB

LINE #	QTY	DESCRIPTION	REMARKS	UNIT PRICE	TOTAL
1	1.00	LOCATABLE MINERALS / MINING CLAIMS- NEW,UNADJUD, ONE OR MORE AUTH NOS / NEW MINING CLAIM PROCESSING FEE \$15 CASES: AMC395797/\$15.00		- n/a -	15.00
2	1.00	LOCATABLE MINERALS / MINING CLAIMS- NEW,UNADJUD, ONE OR MORE AUTH NOS / NEW MINING CLAIM LOCATION FEE \$30 CASES: AMC395797/\$30.00		- n/a -	30.00
3	1.00	LOCATABLE MINERALS / MINING CLAIMS- NEW,UNADJUD, ONE OR MORE AUTH NOS / NEW MINING CLM MAINT FEE \$125 (1993 CASES: AMC395797/\$125.00		- n/a -	125.00
TOTAL:					\$170.00

PAYMENT INFORMATION			
1	AMOUNT:	170.00	POSTMARKED: 01/05/2009
	TYPE:	CHECK	RECEIVED: 01/07/2009
	CHECK NO:	4223	
	NAME:	FERRUZZI, LOUIS J 1529 HAVERHILL DR TRINITY FL 34655-4239 US	

REMARKS

This receipt was generated by the automated BLM Collections and Billing System and is a paper representation of a portion of the official electronic record contained therein.

NOTICE!!

These documents have been scanned!

Do not place un-scanned documents beneath this notice!

Do not remove this notice from this file!

GPO Jacket No. 560-102
Print Order 61540
Rise Business Services, LLC
Job=AZ15 5/22/2019



Box Number= AZ15077



Claim Begin-End: AMC395797-AMC395797

2 Correspondence



AZ15077-6

AMC395613-AMC395867



United States Department of the Interior
Office of Hearings and Appeals
Interior Board of Land Appeals
801 N. Quincy St., Suite 300
Arlington, VA 22203

703-235-3750

703-235-8349 (fax)

February 28, 2020

IBLA 2020-177) AMC-395797 & AMC-400507
)
ELIJAH WENCL) Mining Claims
)
) Affirmed

ORDER

Elijah Wencil appealed a December 17, 2019, decision issued by the Deputy State Director, Division of Lands, Minerals, and Energy, Arizona State Office, Bureau of Land Management (BLM). In the decision, the Deputy State Director declared the Gold Treasure II and Goldenhawk 5 association placer mining claims (AMC-395797 and AMC-400507) forfeited for failure to pay annual maintenance fees for the 2020 assessment year.

SUMMARY

A person holding an unpatented mining claim must pay a maintenance fee for the claim by September 1 of each year. If the claimant fails to do so, the claim is forfeited by operation of law. Here, the record shows that although Mr. Wencil timely submitted payment for his claims, the bank did not honor his check because the account on which the check was drawn was closed. In that situation, BLM properly determined that the maintenance fees were not paid and declared the claims forfeited. We therefore affirm BLM's decision.

BACKGROUND

A. The Requirement to Timely Pay Annual Maintenance Fees

Under applicable law, a person who holds an unpatented mining claim must pay a yearly maintenance fee on or before September 1 of each assessment year.¹ The

¹ 30 U.S.C. § 28f(a) (2018); 43 C.F.R. §§ 3830.21(d), 3834.11(a)(2) (2019).

“assessment year” is the twelve-month period beginning at noon on September 1 each year.² A claimant who does not pay a maintenance fee by the deadline automatically forfeits the mining claim as a matter of law.³ Although a mining claimant may qualify for a waiver of annual maintenance fees under certain conditions, no waivers are at issue in this appeal.⁴

B. BLM's Decision

Here, Mr. Wencil was required to pay maintenance fees for his two association placer mining claims by September 3, 2019, for the 2020 assessment year.⁵ In its decision, BLM declared the claims forfeited for failure to pay these fees by the deadline.⁶ BLM stated in its decision that although it received a check from Mr. Wencil paying the fees for his claims before the deadline, “the check/credit card was not honored by your bank and was returned to us for insufficient funds.”⁷ BLM explained that under the applicable regulations, when a bank does not honor payment, this “is considered to be a nonpayment of the charges or fees.”⁸ It therefore declared the two claims forfeited by operation of law.

² 43 C.F.R. § 3830.5 (2019) (defining “assessment year”).

³ 30 U.S.C. § 28i (2018) (failure to pay maintenance fee “shall conclusively constitute a forfeiture of the unpatented mining claim, mill or tunnel site by the claimant and the claim shall be deemed null and void by operation of law”); 43 C.F.R. § 3830.91(a)(3) (2019) (forfeiture for failure to pay the annual maintenance fee on or before the due date).

⁴ See 43 C.F.R. § 3835.1(b) (2019) (types of waivers).

⁵ See *id.* § 1822.14 (2019) (when a due date is a day the BLM office is officially closed, “BLM considers the document timely filed if we receive it in the office on the next day it is officially open”). In 2019, September 1 was a Sunday and September 2 was a Federal holiday (Labor Day).

⁶ BLM Arizona State Office Decision, Mining Claims Declared Forfeited at 1 (Dec. 17, 2019).

⁷ *Id.*

⁸ *Id.* (citing 43 C.F.R. § 3830.23(b) (2019) (providing that “[i]f the issuing institution of your check, negotiable instrument, or credit card refuses to pay and it is not because the institution made a mistake, BLM will treat the service charges and fees as unpaid”).

DISCUSSION

On appeal, Mr. Wencil has the burden to show that BLM erred in declaring the claims forfeited.⁹ He has not met that burden.

The record shows that BLM received Mr. Wencil's check paying a total of \$1980 in fees for his two claims on August 27, 2019.¹⁰ The record also shows that the account on which the check was drawn was "closed."¹¹

Under BLM's regulations and Board precedent, a mining claimant will be deemed to have failed to comply with the requirement to pay maintenance fees when the payment is properly dishonored by the bank.¹² In his appeal, Mr. Wencil acknowledges that his check was "bad," and that the reason the bank did not honor his check was that his "accounts were all closed due to identity theft attempt."¹³ He states that after he closed his bank accounts he mistakenly used a check from a closed account to pay the maintenance fees for his claims.¹⁴

Because Mr. Wencil's payment was properly not honored by his bank, BLM properly determined that the payment had not been made and declared the claims forfeited by operation of law. While Mr. Wencil's situation is unfortunate, neither this Board nor BLM is authorized to excuse a mining claimant's lack of compliance with the maintenance fee requirement, extend the time for compliance, or afford any relief from the automatic claim forfeiture provisions in the law.¹⁵

Mr. Wencil may relocate the claims if there are no intervening rights and the land remains open to mineral location.

⁹ *Craig M. Anderson*, 194 IBLA 112, 115 (2019).

¹⁰ Maintenance Fee Payment (date-stamped received by BLM on Aug. 27, 2019); Receipt No. 4547562 (Aug. 29, 2019).

¹¹ Debit Voucher with the remark "Closed Account" (Sept. 9, 2019).

¹² See 43 C.F.R. § 3830.23(b) (2019); *Beverly D. Glass*, 167 IBLA 388, 393 (2006); *Loco Mining Co.*, 155 IBLA 153, 155 (2001).

¹³ Notice of Appeal (filed Jan. 28, 2020).

¹⁴ Statement of Reasons at 1-2 (filed Feb. 21, 2020).

¹⁵ *Kenneth Pedersen*, 187 IBLA 130, 133 (2016).

CONCLUSION

Because Mr. Wencil did not pay the required maintenance fees for his claims for the 2020 assessment year by the deadline, his claims were automatically forfeited. Accordingly, pursuant to the authority delegated to the Board of Land Appeals by the Secretary of the Interior,¹⁶ we affirm BLM's December 17, 2019, decision.



Amy B. Sosin
Acting Deputy Chief Administrative Judge

I concur:



K. Jack Haugrud
Administrative Judge

¹⁶ 43 C.F.R. § 4.1 (2019).

DISTRIBUTION:

Elijah Wencil
P.O. Box 363
McGregor, MN 55760

Office of the Regional Solicitor
U.S. Department of the Interior
U.S. Courthouse
401 W. Washington Street, SPC 44
Phoenix, AZ 85003

courts@sol.doi.gov

Elena Fink
Deputy State Director
Arizona State Office
Bureau of Land Management
U.S. Department of the Interior
One North Central Avenue, Suite 800
Phoenix, AZ 85004-4427

efink@blm.gov



United States Department of the Interior
Office of Hearings and Appeals
Interior Board of Land Appeals
801 N. Quincy St., Suite 300
Arlington, VA 22203

703-235-3750

703-235-8349 (fax)

DOCKETING NOTICE

February 04, 2020

Appeal of

Elijah Wencil

Appealed decision issued by: BLM

Underlying Case No.: AMC395797, AMC400507

Subject: Mining Claims

RECEIVED
BLM AZ STATE OFFICE
2020 FEB - 7 P 2: 18
PHOENIX, ARIZONA

To Whom It May Concern:

The Interior Board of Land Appeals has received this appeal from a BLM decision and has docketed it under the number IBLA-2020-0177 Please refer to this IBLA docket number in any pleading, motion, or other document filed with the Board in relation to this appeal.

The Board does not have an electronic filing system and will only accept official filings in paper format, either by hand delivery or bona fide mail delivery service. The only exception is for extension-of-time requests, which may be officially filed by FAX to (703) 235-8349. Otherwise, submitting a filing electronically, by email or by fax, does not constitute official filing with the Board for any purpose.

If you file a pleading, motion, or other document with the Board that includes exhibits, declarations, or other attachments that exceed 20 pages, then please file those attachments digitally, i.e., on an accompanying compact disc or thumb drive.

If you wish to provide an *unofficial* copy of a filing, you may submit it by email to ibla@oha.doi.gov. We encourage you to email us a copy of official filings. All filings must comply with the formatting requirements at 43 C.F.R. § 4.401(d).

Please provide the Board with your email address. You may do so by emailing the Board at

ibla@oha.doi.gov. Please include your name, the name of your appeal, and the docket number. If we have your email address, then we will only email to you the Orders and/or Decisions the Board issues in your appeal; we will not send you those documents by U.S. mail.

The Board's website provides a copy of our procedural regulations, a comprehensive list of frequently-asked questions and their answers, a list of all pending cases and their statuses, and other resources. Please visit <https://www.doi.gov/oha/organization/ibla>.

Thank you.

BUREAU OF LAND MANAGEMENT
Arizona State Office

FEDERAL EXPRESS SERVICE REQUEST

All Federal Express Service Requests MUST be in the Mail Room no later than 2:30 P.M.

From: REANN MYERS	Phone: 6024179413	Date: 01/31/2020
-----------------------------	-----------------------------	----------------------------

Send To: (Do <u>not</u> send to a P.O. Box) Select from dropdown menu or enter address below US DEPARTMENT OF THE INTERIOR OFFICE OF HEARINGS AND APPEALS INTERIOR BOARD OF LAND APPEALS 801 N. QUINCY STREET, MS 300-QC ARLINGTON, VIRGINIA 22203 Attention: Dockets Clerk	Phone: (703) 235-3750
---	---------------------------------

Delivery Options:	Cash Value (if over \$100) \$
Overnight	<input type="checkbox"/> First Overnight - Delivery by 8:00 or 8:30 am <input checked="" type="checkbox"/> Priority Overnight - Delivery by 10:30 am \$5.97 <input type="checkbox"/> Standard Overnight - Delivery by 3:00 pm <input type="checkbox"/> Saturday Delivery
2 Business Days	<input type="checkbox"/> Delivery by 4:30 pm in 2 <u>WORK</u> days.
Contents/Comments/Other Specifications: Appeal Files- ELIJAH WENCL	

Tracking Number: 7776 6133 3557
--

2105

RECEIVED
 BLM AZ STATE OFFICE
 2020 JAN 31 PM 2:04
 PHOENIX, ARIZONA



UNITED STATES
DEPARTMENT OF THE INTERIOR
BUREAU OF LAND MANAGEMENT
ARIZONA STATE OFFICE
ONE NORTH CENTRAL AVENUE, SUITE 800
PHOENIX, ARIZONA 85004-4427

In Reply Refer To:
AMC 395797
AMC 400507
(AZ9200) RM

JANUARY 31, 2020

SENT VIA FEDERAL EXPRESS

Memorandum

To: Board of Land Appeals, Office of the Secretary

From: Deputy State Director, Division of Lands, Minerals and Energy Division

Subject: Transmitting Appeal of: ELIJAH WENCL

Kind of Application: Mining Claim Decision for AMC395797, AMC400507

Referring to the above-cited case, I am transmitting a notice of an appeal from the decision of the

Lands and Minerals Department dated 12/17/2019

- There are no conflicting cases of record.
- The conflicting cases shown on the status sheet have been properly noted as to the appeal and favorable action thereon suspended pending final action on the appeal.
- The records of the conflicting or reference cases identified below are transmitted herewith for use in connection with the appeal.

Amy F. DuPrest
for Elena Fink

Point of Contact: RéAnn Myers, AZ9200
602-417-9413

Return Case files to address listed above.

Enclosure {copy of Case file(s)}

cc: BLM; Field Solicitor; Mining Claimant: Listed Above {Copy of Transmittal Memo only}

CERTIFIED MAIL™

US Department of the Interior
Bureau of Land Management
1 N Central Ave Ste 600
Phoenix, AZ 85004

420/201

USPS CERTIFIED MAIL



9214 8004 0402 8205 3212 17

PostNet

31/2020

POSTAGE

PHOENIX, ARIZONA

2020 FEB 28 P 12: 25

\$05

US OFFICE

For Priv.

041111

RECEIVED

041111

RON WYTENBACK
12751 S STORMY MEADOW DR
RIVERTON UT 84096-7450

USPS VIA REGISTERED MAIL™

84096-7450

NIWIE

641 DE 1

0000/04/20

RETURN TO SENDER

UNCLAIMED

ORIGINATOR'S OFFICE

EC: 83884442788

*2414-05040-31-32

CERTIFIED MAIL™

neopost

31/2020
POSTAGE

\$05.65⁰

US OFFICIAL MAIL
\$300 Penalty
For Private Use
ZIP 85004
041L11101433

USPS CERTIFIED MAIL

US Department of the Interior
Bureau of Land Management
1 N Central Ave Ste 800
Phoenix, AZ 85004

9:20/AM



0214 8004 0400 0005 0010

PHOENIX, ARIZONA

2020 FEB 11 A 8:39

RECEIVED
STATE OF

RTF

2202/05/20

RON WYTENBACK
PO BOX 36
TAMARACK MN 55787-0036

NIXIE 553 7th
RETURN TO SENDER
UNABLE TO FORWARD

SENT VIA AIRMAIL EXPRESS

UTP

BC: 85004442700 *2414-07749-31-38

55787-003636



I wish to submit this notice of appeal for my 2 mining claims that have been declared forfeited. The claims are AMC395797 Gold Treasure 11 and AMC400507 Golden Hawks. The reason for my appeal is my accounts were all closed due to identity theft attempt. I will send supporting documents to show why the check I sent for my mining claims fees was bad. Thanks, Elijah Wence

RECEIVED
BLM ARIZONA STATE OFFICE
2020 JAN 28 P 1:34
PHOENIX, ARIZONA

Elijah Wenzel
P.O. Box 363
McGregor, MN. 55760



1024



85004

U.S. POSTAGE PAID
FCM LETTER
MCGREGOR, MN
55760
JAN 21 20
AMOUNT

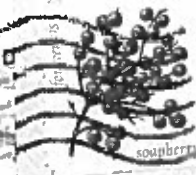

\$3.50

R2304Y122207-03

CERTIFIED MAIL
7617 1480 0000 7601 2122
26172 E091 1000 0541 2122
85004 417425

Bureau of Land Management,
Arizona State Office
One North Central Avenue
Suite 200, Phoenix, Arizona 85004-4427





United States Department of the Interior

BUREAU OF LAND MANAGEMENT
Arizona State Office
One North Central Avenue, Suite 800
Phoenix, Arizona 85004-4427
www.blm.gov/az/



DEC 17 2019

In Reply Refer To:
3800 (9200) RM
AMC395797

CERTIFIED MAIL - RETURN RECEIPT REQUESTED 9214 8901 9403 8301 9886 89

DECISION

RON WYTENBACK : This Decision Affects Those Claims
PO BOX 36 : Shown in the Block Below
TAMARACK, MN 55787-0036 :

AMC395797
GOLD TREASURE II

Mining Claims Declared Forfeited

The mining claims listed above have been declared forfeited as of September 1, 2019, for failure to timely file the required maintenance fee payment or small miner's maintenance fee waiver (waiver).

Claimants are required to pay an annual maintenance fee of \$165 per 20 acres or portion thereof, or submit a waiver, on or before September 1 of each year. These requirements were established by 30 U.S.C. 28f-1, as amended, and 43 Code of Federal Regulations (CFR) 3834.11(2), 3835.10, and 3830.91(a).

Our records do show receipt of a maintenance fee payment on or before September 3, 2019 (due to weekend and holiday); however, the check/credit card was not honored by your bank and was returned to us for insufficient funds. In accordance with 43 CFR 3830.23(b), a check/credit card submitted for payment of charges and/or fees which is not honored, is considered to be a nonpayment of the charges or fees.

Reclamation Requirements

This decision does not relieve you of the liability for reclamation of all areas disturbed by your activities on lands encompassed by the subject mining claim(s) and/or site(s). After you complete the reclamation, you must notify the authorized officer of the appropriate surface managing agency so that the authorized officer may conduct a final site inspection and determine whether you may be released from liability. If you fail to reclaim the land to the satisfaction of the authorized officer, the surface management agency may cite you for noncompliance under its surface management regulations.

For lands administered by the BLM, if you fail to reclaim the lands to the satisfaction of the authorized officer as required in 43 CFR Subpart 3809, BLM will issue an order of noncompliance under 43 CFR 3809.601(a). If you fail to comply with the noncompliance order, BLM may take further action under 43 CFR 3809.604. Failure to conduct reclamation is a prohibited act that may subject you to criminal penalties. See 43 CFR 3809.605(h) and 43 CFR 3809.700. If your occupancy has been terminated and you fail to remove structures, material, and equipment, and any personal property in accordance with the regulations in 43 CFR 3715.5-1, BLM may dispose of the property. In accordance with 43 CFR 3715.5-2, you will remain liable for the costs BLM incurs in removing and disposing of the property.

Appeal Procedures

This decision may be appealed to the Interior Board of Land Appeals, Office of the Secretary, in accordance with the regulations contained in 43 CFR, Part 4, and the enclosed Form 1842-1. If an appeal is taken, your notice of appeal must be filed in this office (at the above address) within 30 days from receipt of this decision. The appellant has the burden of showing that the decision appealed from is in error.

If you wish to file a petition pursuant to regulation 43 CFR 4.21 (58 FR 4939, January 19, 1993) for a stay of the effectiveness of this decision during the time that your appeal is being reviewed by the Board, the petition for a stay must accompany your notice of appeal. A petition for a stay is required to show sufficient justification based on the standards listed below. Copies of the notice of appeal and petition for a stay must also be submitted to each party named in this decision and to the Interior Board of Land Appeals and to the appropriate Office of the Solicitor (see 43 CFR 4.413) at the same time the original documents are filed with this office. If you request a stay, you have the burden of proof to demonstrate that a stay should be granted.

Standards for Obtaining a Stay

Except as otherwise provided by law or other pertinent regulation, a petition for a stay of a decision pending appeal shall show sufficient justification based on the following standards:

- (1) The relative harm to the parties if the stay is granted or denied,
- (2) The likelihood of the appellant's success on the merits,
- (3) The likelihood of immediate and irreparable harm if the stay is not granted, and
- (4) Whether the public interest favors granting the stay.

If additional information is required, please contact RéAnn Myers at 602-417-9413. Please include your AMC serial numbers on all correspondence.



Elena Fink
Deputy State Director
Lands, Minerals and Energy Division

Enclosure

9201RM

CERTIFIED MAIL™

US Department of the Interior
Bureau of Land Management
1 N Central Ave Ste 800
Phoenix, AZ 85004

USPS CERTIFIED MAIL



9214 8901 9403 8301 9886 89

neopost

19/2019

POSTAGE



PAID BY
ARIZONA

1211 DEC 27 P 2:40

FIRST-CLASS MAIL

RECEIVED

06.95⁰⁰

US OFFICIAL MAIL
\$300 Penalty
For Private Use
ZIP 85004
041111101433

*NO sack
number!*

RON WYTENBACK
PO BOX 36
TAMARACK MN 55787-0036

NIXIE 558 DE 1 0012/25/19

RETURN TO SENDER
NO SUCH STREET
UNABLE TO FORWARD

BC: 85004442700 *1394-02365-21-01

850044427
557870036 BO



2012/17

CERTIFIED MAIL

US Department of the Interior
Bureau of Land Management
1 N Central Ave Ste 600
Phoenix, AZ 85004

USPS CERTIFIED MAIL



9214 8901 9403 8301 9886 72

First-class postage
9/2019
POSTAGE

FIRST-CLASS MAIL

\$06.95⁰⁰

US OFFICIAL MAIL
\$300 Penalty
Private Use
P 85004
04 11101433

PHOENIX, ARIZONA

2020 JAN 23 P 2:47

RECEIVED
AZ STATE OFFICE

RON WYTENBACK
12751 S STORMY MEADOW DR
RIVERTON UT 84096-7450

NTXIE 841 DE 1 0001/19/20

RETURN TO SENDER
UNCLAIMED
UNABLE TO FORWARD

BC: 85064442700 *1394-02659-21-01

85064442700
840967450 RO

12/2



United States Department of the Interior

BUREAU OF LAND MANAGEMENT
Arizona State Office
One North Central Avenue, Suite 800
Phoenix, Arizona 85004-4427
www.blm.gov/az/



DEC 17 2019

In Reply Refer To:
3800 (9200) RM
AMC395797, AMC400507

CERTIFIED MAIL - RETURN RECEIPT REQUESTED 9214 8901 9403 8301 9886 65

DECISION

ELIJAH WENCL AND SARAH WENCL-SMITH : This Decision Affects Those Claims
PO BOX 363 : Shown in the Block Below
MCGREGOR, MN 55760-0363 :

AMC395797, AMC400507
GOLD TREASURE II, GOLDENHAWK 5

Mining Claims Declared Forfeited

The mining claims listed above have been declared forfeited as of September 1, 2019, for failure to timely file the required maintenance fee payment or small miner's maintenance fee waiver (waiver).

Claimants are required to pay an annual maintenance fee of \$165 per 20 acres or portion thereof, or submit a waiver, on or before September 1 of each year. These requirements were established by 30 U.S.C. 28f-1, as amended, and 43 Code of Federal Regulations (CFR) 3834.11(2), 3835.10, and 3830.91(a).

Our records do show receipt of a maintenance fee payment on or before September 3, 2019 (due to weekend and holiday); however, the check/credit card was not honored by your bank and was returned to us for insufficient funds. In accordance with 43 CFR 3830.23(b), a check/credit card submitted for payment of charges and/or fees which is not honored, is considered to be a nonpayment of the charges or fees.

Reclamation Requirements

This decision does not relieve you of the liability for reclamation of all areas disturbed by your activities on lands encompassed by the subject mining claim(s) and/or site(s). After you complete the reclamation, you must notify the authorized officer of the appropriate surface managing agency so that the authorized officer may conduct a final site inspection and determine whether you may be released from liability. If you fail to reclaim the land to the satisfaction of the authorized officer, the surface management agency may cite you for noncompliance under its surface management regulations.

For lands administered by the BLM, if you fail to reclaim the lands to the satisfaction of the authorized officer as required in 43 CFR Subpart 3809, BLM will issue an order of noncompliance under 43 CFR 3809.601(a). If you fail to comply with the noncompliance order, BLM may take further action under 43 CFR 3809.604. Failure to conduct reclamation is a prohibited act that may subject you to criminal penalties. See 43 CFR 3809.605(h) and 43 CFR 3809.700. If your occupancy has been terminated and you fail to remove structures, material, and equipment, and any personal property in accordance with the regulations in 43 CFR 3715.5-1, BLM may dispose of the property. In accordance with 43 CFR 3715.5-2, you will remain liable for the costs BLM incurs in removing and disposing of the property.

Appeal Procedures

This decision may be appealed to the Interior Board of Land Appeals, Office of the Secretary, in accordance with the regulations contained in 43 CFR, Part 4, and the enclosed Form 1842-1. If an appeal is taken, your notice of appeal must be filed in this office (at the above address) within 30 days from receipt of this decision. The appellant has the burden of showing that the decision appealed from is in error.

If you wish to file a petition pursuant to regulation 43 CFR 4.21 (58 FR 4939, January 19, 1993) for a stay of the effectiveness of this decision during the time that your appeal is being reviewed by the Board, the petition for a stay must accompany your notice of appeal. A petition for a stay is required to show sufficient justification based on the standards listed below. Copies of the notice of appeal and petition for a stay must also be submitted to each party named in this decision and to the Interior Board of Land Appeals and to the appropriate Office of the Solicitor (see 43 CFR 4.413) at the same time the original documents are filed with this office. If you request a stay, you have the burden of proof to demonstrate that a stay should be granted.

Standards for Obtaining a Stay

Except as otherwise provided by law or other pertinent regulation, a petition for a stay of a decision pending appeal shall show sufficient justification based on the following standards:

- (1) The relative harm to the parties if the stay is granted or denied,
- (2) The likelihood of the appellant's success on the merits,
- (3) The likelihood of immediate and irreparable harm if the stay is not granted, and
- (4) Whether the public interest favors granting the stay.

If additional information is required, please contact RéAnn Myers at 602-417-9413. Please include your AMC serial numbers on all correspondence.



Elena Fink
Deputy State Director
Lands, Minerals and Energy Division

Enclosure



[FAQs >](#)

Track Another Package +

Tracking Number: 9214890194038301988665

[Remove X](#)

Your item was delivered at 2:41 pm on December 23, 2019 in MCGREGOR, MN 55760.

Delivered

December 23, 2019 at 2:41 pm
Delivered
MCGREGOR, MN 55760

[Get Updates](#)

[Feedback](#)

Text & Email Updates

Return Receipt Electronic

Tracking History

Product Information

[See Less](#)

Can't find what you're looking for?



United States Department of the Interior



BUREAU OF LAND MANAGEMENT
Arizona State Office
One North Central Avenue, Suite 800
Phoenix, Arizona 85004-4427
www.blm.gov/az/

In Reply Refer To:
3800 (9310) AT
AMC395797, AMC400507

CERTIFIED MAIL – RETURN RECEIPT REQUEST 7011 2970 0002 3234 9327

NOTICE

WENCL ELIJAH, ET AL
19456 380TH ST
MCGREGOR, MN 55760

This Notice Affects Those Claims
Shown in the Block Below.

AMC395797, 400507
GOLD TREASURE II, GOLDENHAWK 5

2013 Maintenance Fees - Additional Fees Required

Your maintenance fee payment for the 2013 assessment year, in the amount of \$140 per claim, for the placer claims listed above, has been received and is insufficient. **The total due on your claim(s) is: \$1400.**

In accordance with the Consolidated Appropriations Act of 2012, Public Law 112-74 (125 Stat 1047), and FR44155-44158 (2012) Congress changed the way maintenance fees for placer mining claims are assessed. Instead of charging the maintenance fee on a per-claim basis, Congress stated that the fee, which is currently \$140, will be assessed on each 20 acre parcel of a placer claim or portion thereof.

Insufficient payment of the annual maintenance fee for the 2013 assessment year is a curable defect. **Therefore you are required to do one of the following within 30 days of receipt of this notice or your claim(s) will be declared forfeited:** 1) submit additional fees of \$140 per 20-acres or portion thereof based on the full acreage of the claim, or 2) amend the claim(s) to reduce the acres so a lesser fee is due and submit any additional fees due; or 3) relinquish the claim(s) in their entirety, in which case BLM will refund the maintenance fees you have already paid for the 2013 assessment year.

If you choose to amend the claims to reduce the acres, you must submit an amended location notice for each claim, with an accurate description and dimensions of the reduced claim, along with a map depicting the reduced claim, and a \$10 processing fee per amendment. An amendment must also be recorded at the county. If the amended claim contains more than 20 acres, calculate the additional fees due and submit those fees with the amendment(s).

pd 1400
AT

Delivered Nov 3, 2012

Please include your Arizona Mining Claim (AMC) serial number(s) and claim name(s) when submitting the additional fees, and note that you are paying additional fees due. If additional information is required, please contact Amy Thrower at 602-417-9334.

A handwritten signature in cursive script that reads "Rebecca Heick".

Rebecca Heick
Group Administrator
Lands and Minerals

[English](#)

[Customer Service](#)

[USPS Mobile](#)

[Register / Sign In](#)



[Search USPS.com or Track Packages](#)

[Quick Tools](#)

[Ship a Package](#)

[Send Mail](#)

[Manage Your Mail](#)

[Shop](#)

[Business Solutions](#)

Track & Confirm

[GET EMAIL UPDATES](#)

[OBJECT TRACKING](#)

YOUR LABEL NUMBER

70112970000232349327

SERVICE

STATUS OF YOUR ITEM

Delivered

Processed through
USPS Sort Facility

DATE & TIME

November 03, 2012, 2:27 pm

November 03, 2012, 2:35 am

LOCATION

MCGREGOR, MN 55760

DULUTH, MN 55806

FEATURES

Certified Mail™

Check on Another Item

What's your label (or receipt) number?



LEGAL

[Privacy Policy >](#)

[Terms of Use >](#)

[FOIA >](#)

[No FEAR Act EEO Data >](#)

OTHER USPS SITES

[Business Customer Gateway >](#)

[Postal Inspectors >](#)

[Inspector General >](#)

[Postal Explorer >](#)

ON USPS.COM

[Government Services >](#)

[Buy Stamps & Shop >](#)

[Print a Label with Postage >](#)

[Customer Service >](#)

[Site Index >](#)

ON ABOUT.USPS.COM

[About USPS Home >](#)

[Newsroom >](#)

[Mail Service Updates >](#)

[Forms & Publications >](#)

[Careers >](#)

Copyright© 2012 USPS. All Rights Reserved.

AUG 28 2009

In Reply Refer To:
3800 (9330) AB
AMC395797

NOTICE

Louis and Linda Ferruzzi	:	AMC395797
1529 Haverhill Drive	:	
Trinity, Florida 34655	:	
John and Angelique Casey	:	
1104 Gulf Oaks Drive	:	
Tarpon Springs, Florida 34689	:	
Bob and Pat Casey	:	
19 High Street	:	
Hopewell Jct, New York 12533	:	
Frank Lamberti	:	
PO Box 141	:	
Granite Springs, New York 10527	:	
Christopher Paras	:	
1537 Riverside Drive	:	
Tarpon Springs, Florida 34689	:	

Locator Requirements for
Association Placer Mining Claims

The Bureau of Land Management (BLM), Arizona State Office received your location notice for the association placer mining claim listed above. The claim has 8 locators and is 160 acres in size. The names listed above were included as the locators of this claim.

The purpose of this letter is to remind you that you must be qualified to locate an association placer mining claim and that your mining claim must conform to the requirements of Federal law, 30 U.S.C. §§ 35, 36, and regulations 43 CFR 3832.22. These laws allow the location of mining claims greater than 20 acres so long as each of the locators has a bona fide interest in the claims, and has located the claims independently, for their own self-interest, and in good faith.

The law is well established that a person cannot use the names of his friends, relatives, or employees as dummy locators in order to locate for his own benefit a greater area of placer ground than is allowable by law. A claim located using dummy locators is not a valid mining claim.

By recording these documents with BLM you are representing to the United States government that you meet the qualifications for locating an association placer claim and that you are not using the names of other persons as dummy locators (fictitious locators) to locate more than 20 acres per claim for your own benefit. In accordance with 43 CFR 3830.9, if you file a document that you know contains false, erroneous, or fictitious information or statements, you may be subject to criminal penalties under 18 U.S.C. 1001 and 43 U.S.C. 1212. The maximum penalty is 5 years in prison and/or a fine of \$250,000.

If, after reviewing the information in this letter you determine that you do not, in fact, qualify to locate an association placer mining claim, please relinquish the association placer mining claims and relocate as an individual placer mining claim under 43 CFR 3832.22(b).

In accordance with 43 CFR 3833.33, you may transfer, sell, or otherwise convey an association placer mining claim at any time to an equal or greater number of mining claimants. If you want to transfer an association placer claim to an individual or an association that is smaller in number than the association that located the claim you – a) must have discovered a valuable mineral deposit before the transfer; or b) upon notice from BLM, you must reduce the acreage of the claim, if necessary, so that you meet the 20-acre per locator limit. Per 43 CFR 3830.5, a discovery means that you have found a valuable mineral deposit. Any association placer claim transferred that does not meet these requirements is not a valid mining claim.

If you have any questions please contact Amy Bunda at 602-417-9334.

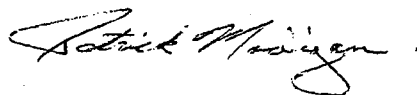

Patrick Madigan
Acting Group Administrator
Renewable Resources and Minerals

ABunda:lm:082809

NOTICE!!

These documents have been scanned!

Do not place un-scanned documents beneath this notice!

Do not remove this notice from this file!

GPO Jacket No. 560-102
Print Order 61540
Rise Business Services, LLC
Job=AZ15 5/22/2019



Box Number= AZ15077



Claim Begin-End: AMC395797-AMC395797

3 Transfers



AZ15077-6

AMC395613-AMC395867

Amc 395797

December 27, 2010

To: BLM
Arizona State Office
One North Central Avenue (Suite 800)
Phoenix, AZ 85004

RE: Transfer of AMC395797 to new owners.

Dear Sir or Madame:

Enclosed are:

A copy of the QUITCLAIM DEED that was filed with the County of La Paz .

A copy of the Power of Attorney for the current owners.

The new owners are:

Cassidy Wencil	41495 240th Place McGregor, MN 55760
Ron Wyttenback	175 Tingdale St. P.O. Box 36 Tamarack, MN 55787
Amber Wyttenback	175 Tingdale St. P.O. Box 36 Tamarack, MN 55787
Theron Carlstrom	41495 240th Place McGregor, MN 55760
Pete Carlstrom	41495 240th Place McGregor, MN 55760
Elijah Wencil	19456 380th Street McGregor, MN 55760
Barry Wencil	10 South 3rd Street McGregor, MN 55760
Gilbert Eigsberg	28290 Kesteral Avenue Sturgeon Lake, MN 55783

I have enclosed a check for \$80 to cover the processing fees.

Please return conformation to me at the address below.

Thank you,

 Lou Ferruzzi
 1529 Haverhill Drive
 Trinity, Florida 34655

NO. OF CLAIMS
 AMOUNT
 RECEIPT NO
 INIT.

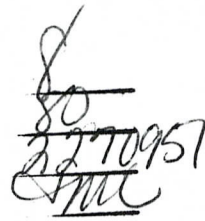
 80
 2270951
 [Signature]

** BLM-FASU **

ENTERED INTO COMPUTER

1/19/11 AT

PHOENIX, ARIZONA

2010 DEC 30 A 7:59

RECEIVED
BLM AZ STATE OFFICE

When Recorded return to:

Louis J. Ferruzzi
1529 Haverhill Drive
Trinity, Fl 34655

QUITCLAIM DEED

THIS QUITCLAIM DEED, executed this 3rd day of December, 2010, by first party Frank Lamberti, John L. Casey, Angelique Casey, Patricia Casey, Robert J. Casey, Linda L. Ferruzzi, Christopher George Paras and Louis J. Ferruzzi, who's address is: 1529 Haverhill Drive, Trinity, Florida to second party, Cassidy Wencl, Ron Wyttenback, Amber Wyttenback, Theron Carlstrom, Pete Carlstrom, Gilbert Eigsberg, Barry Wencl, Elijah Wencl, who's address is: 19456 380th Street McGregor, MN 55760

WITNESSETH, that the said first party, for good consideration and the sum of \$10.00 paid by the said second party, the receipt whereof is hereby acknowledged, does hereby remise, release and quitclaim unto the said second party forever, all the, right, title, interest and claim which the said first party has in and to the following described placer mining claim, in the County of LaPaz, State of Arizona, to wit:

Gold Treasure II Claim situated in the NE ¼ of section 31, Township 5 North, Range 11 West, Gila & Salt River Base and Meridian Arizona.

LaPaz Doc # 2009-00076

BLM Doc # AMC395797

Exempt per ARS 11-1134 A6

IN WITNESS WHEREOF, the said first party has signed and sealed these presents the day of the year first written.

Signed sealed and delivered:

[Signature] P.O.A.
First Party

STATE OF } Florida
COUNTY OF } Pasco

RECEIVED
BLM AZ STATE OFFICE
2010 DEC 30 A 7:59
PHOENIX, ARIZONA

On this 3rd day of December, 2010 before me, Louis J Ferruzzi appeared and provided to me on the basis of satisfactory evidence to be the person whose name is subscribed to the within instrument and acknowledged to me that he executed the same in his authorized capacity, and that by his signature on the instrument the person, or the entity upon behalf of which the person acted executed the instrument.

ACKNOWLEDGED by my hand and official notary seal.

[Signature]
Signature

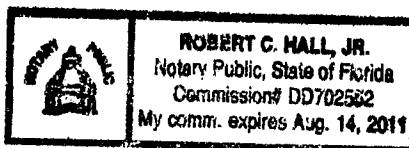

POWER OF ATTORNEY

I hereby appoint **Louis J. Ferruzzi** as Attorney-in-fact, to sign all papers and documents required to transfer my interest exclusive to the filing of, and disposition of mining claims. All financial concerns with the aforementioned are the obligation of **Louis J. Ferruzzi**.

FRANK LAMBERTI

Signed this 10 day of MAY 2010

Acknowledged before me this 10th day of MAY, 2010

Frank Lambert Printed
Frank Lambert Signed

Robin M. Talbert
ROBIN M. TALBERT
Notary Public - State of New York

ROBERT CASEY

Signed this 17 day of MAY 2010

Acknowledged before me this 17 day of May 2010

ROBERT CASEY Printed
Robert Casey Signed

Charles M. Schuler
CHARLES M SCHULER
Notary Public - State of New York
ID No. 01SC6071424
Qualified in New York County
My Commission Expires March 18, 2014

PATRICIA CASEY

Signed this 17 day of May, 2010

Acknowledged before me this 17 day of May, 2010

PATRICIA CASEY Printed
Patricia Casey Signed

Charles M. Schuler
CHARLES M SCHULER
Notary Public - State of New York
ID No. 01SC6071424
Qualified in New York County
My Commission Expires March 18, 2014

CHRISTOPHER GEORGE PARAS

Signed this 24 day of JUNE 2010

Acknowledged before me this 24 day of June 2010

CHRISTOPHER PARAS Printed
Christopher Paras Signed

JENNIFER W. TREMBATH
Notary Public, State of Florida
Commission# DD694725
My comm. expires July 12, 2011

JOHN L. CASEY

Signed this 28 day of MAY 2010

Acknowledged before me this 28 day of May 2010

John Casey Printed
John Casey Signed

JOHANNA KOSSIFIDIS
Notary Public, State of Florida
Commission# DD617569
My comm. expires Dec. 6, 2010

ANGELIQUE CASEY

Signed this 28 day of May, 2010

Acknowledged before me this 28 day of May 2010

Angelique M Casey Printed
Angelique M Casey Signed

JOHANNA KOSSIFIDIS
Notary Public, State of Florida
Commission# DD617569
My comm. expires Dec. 6, 2010

LINDA L. FERRUZZI

Signed this 1 day of July 2010

Acknowledged before me this 1 day of July, 2010

Linda Ferruzzi Printed
Linda Ferruzzi Signed

DANIEL J ALLEN
MY COMMISSION # DD811780
EXPIRES August 04, 2012
FloridaNotaryService.com

PHOENIX, ARIZONA
RECEIVED
BLMAZ STATE OFFICE
2010 DEC 30 A 7 59

United States Department of the Interior
 Bureau of Land Management
 LANDS/RECREATION & PLANNING
 ONE N CENTRAL AVE
 PHOENIX, AZ 85004 -2203
 Phone:

Receipt

No:

2270951

Transaction #: 2342666	
Date of Transaction: 12/30/2010	
CUSTOMER:	
LOUIS FERRUZZI 1529 HAVERHILL DR TRINITY, FL 34655-4239 US	

LINE #	QTY	DESCRIPTION	REMARKS	UNIT PRICE	TOTAL
1	1.00	LOCATABLE MINERALS / MINING CLAIMS-NOT NEW-UNADJUD, ONE AUTH NO. ONLY / MINING CLAIM MONEY RECEIVED CASES: AMC395797/\$80.00	TRF/8	- n/a -	80.00
TOTAL:					\$80.00

PAYMENT INFORMATION			
1	AMOUNT:	80.00	POSTMARKED: 12/27/2010
	TYPE:	CHECK	RECEIVED: 12/29/2010
	CHECK NO:	4625	
	NAME:	FERRUZZI, LOUIS J 1529 HAVERHILL DR TRINITY FL 34655-4239 US	

REMARKS

This receipt was generated by the automated BLM Collections and Billing System and is a paper representation of a portion of the official electronic record contained therein.



Louis J. Ferruzzi
1529 Haverhill Dr.
Trinity, FL 34655-4239

TAMPA, FL 335
SAINT PETERSBURG FL
27 DEC 2010 PM 6 T

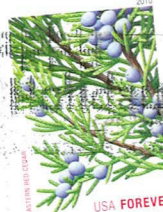

RECEIVED
BLM AZ STATE OFFICE

2010 DEC 29 P 2:40

PHOENIX, ARIZONA

BLM
ARIZONA State Office
ONE NORTH CENTRAL AVE STE. 800
Phoenix, AZ 85004

8500434427



NOTICE!!

These documents have been scanned!

Do not place un-scanned documents beneath this notice!

Do not remove this notice from this file!

GPO Jacket No. 560-102
Print Order 61540
Rise Business Services, LLC
Job=AZ15 5/22/2019



Box Number= AZ15077



Claim Begin-End: AMC395797-AMC395797

4 Annual Filings



AZ15077-6

AMC395613-AMC395867

UNITED STATES
DEPARTMENT OF THE INTERIOR
BUREAU OF LAND MANAGEMENT
**MAINTENANCE FEE PAYMENT FORM
FOR PLACER MINING CLAIMS**

395797
400507

Remitter Name: Elijah Weacl
Mailing Address: 347 Iverson Lane / P.O. Box 363
City, State, Zip: McGregor MN. 55760

Check here if this is a change of address.

FOR COUNTY RECORDER'S USE

No. of claims 2
Total due BLM \$ 1860.00

1. The maintenance fee may be paid by cash, check, money order, Bureau of Land Management (BLM) Declining Deposit Account, or credit card (VISA, American Express, Discover, or MasterCard). Payments must be remitted to the BLM State Office where your claim or site is recorded and received on or before September 1. If the payment is mailed, the envelope must be postmarked by a bona fide delivery service on or before September 1 and received at the proper BLM State Office within 15 calendar days after the due date. Payments may also be made by telephone using a credit card. A complete listing of BLM State Offices with their addresses and phone numbers can be found at <http://www.blm.gov>.

2. The maintenance fee for the following claim(s) applies to the assessment year 2019.

CLAIM NAME	BLM SERIAL NO.	ACRES IN CLAIM	PAYMENT DUE TO THE BLM (See Instructions on Page 2)
Gold Treasure #22	AMC 395797	160	\$ 1,240
Golden Hawk #5	AMC 400507	80	\$ 620

RECEIVED
BLM AT STATE OFFICE
2018 AUG 29 P 2:42
PHOENIX, ARIZONA

Use a separate sheet for additional claim names, serial numbers, and claimant names and addresses.

(Continued on page 2)

4251443
INTEREST
SEP 05 2018
BY: RAM

PRESS FIRMLY TO SEAL

PRESS FIRMLY TO SEAL



1007



85004

U.S. POSTAGE PAID
PME 2-Day
MCGREGOR, MN
55760
AUG 27, 18
AMOUNT
\$24.70
R2304Y122207-02

PRIORITY ★ MAIL ★ EXPRESS™

OUR FASTEST SERVICE IN THE U.S.

RECEIVED
BLM AZ STATE OFFICE
2018 AUG 29 P 2:42
PHOENIX, ARIZONA

WHEN USED INTERNATIONALLY,
A CUSTOMS DECLARATION
LABEL MAY BE REQUIRED.



EP13F July 2013 OD: 12.5 x 9.5



PS10001000006

VISIT US AT **USPS.COM**®
ORDER FREE SUPPLIES ONLINE

WRITE FIRMLY WITH BALL POINT PEN ON HARD SURFACE TO MAKE ALL COPIES LEGIBLE.

CUSTOMER USE ONLY

FROM: (PLEASE PRINT) PHONE (218) 424-2404
Elijah Wenzel
P.O. Box 363
McGregor, MN 55760

PAYMENT BY ACCOUNT (if applicable)

DELIVERY OPTIONS (Customer Use Only)
 SIGNATURE REQUIRED Note: The mailer must check the "Signature Required" box if the mailer: 1) Requires the addressee's signature; OR 2) Purchases additional insurance; OR 3) Purchases COD service; OR 4) Purchases Return Receipt service. If the box is not checked, the Postal Service will leave the item in the addressee's mail receptacle or other secure location without attempting to obtain the addressee's signature on delivery.
 No Saturday Delivery (delivered next business day)
 Sunday/Holiday Delivery Required (additional fee, where available)
 10:30 AM Delivery Required (additional fee, where available)
 *Refer to USPS.com® or local Post Office™ for availability.

TO: (PLEASE PRINT) PHONE ()
Bureau of Land Management
Arizona State Office
1 North Central Ave, Suite 500
Phoenix, Arizona 85004

ZIP + 4® (U.S. ADDRESSES ONLY)

- For pickup or USPS Tracking™, visit USPS.com or call 800-222-1811.
- \$100.00 insurance included.



EL935533676US

TIONAL USE
HERE



PRIORITY
★ MAIL ★
EXPRESS™

ORIGIN (POSTAL SERVICE USE ONLY)

1-Day 2-Day Military DPO

PO ZIP Code 55760	Scheduled Delivery Date (MM/DD/YY) 8/29/18	Postage \$ 24.70	
Date Accepted (MM/DD/YY) 08/27/18	Scheduled Delivery Time <input type="checkbox"/> 10:30 AM <input checked="" type="checkbox"/> 3:00 PM <input type="checkbox"/> 12 NOON	Insurance Fee \$	COD Fee \$
Time Accepted 2:03 <input type="checkbox"/> AM <input checked="" type="checkbox"/> PM	10:30 AM Delivery Fee \$	Return Receipt Fee \$	Live Animal Transportation Fee \$
Special Handling/Fragile \$	Sunday/Holiday Premium Fee \$	Total Postage & Fees \$ 24.70	
Weight lbs. ozs. MB	Acceptance Employee Initials MB		

DELIVERY (POSTAL SERVICE USE ONLY)

Delivery Attempt (MM/DD/YY)	Time <input type="checkbox"/> AM <input type="checkbox"/> PM	Employee Signature
Delivery Attempt (MM/DD/YY)	Time <input type="checkbox"/> AM <input type="checkbox"/> PM	Employee Signature

LABEL 11-B, OCTOBER 2016 PSN 7690-02-000-9996 3-ADDRESSEE COPY



This packaging is the property of the U.S. Postal Service® and is provided solely for use in sending Priority Mail Express™ shipments. Misuse may be a violation of federal law. This packaging is not for resale. EP13F © U.S. Postal Service; July 2013; All rights reserved.

United States Department of the Interior
Bureau of Land Management
 DIV OF LANDS, MINRLS & ENERGY
 ONE N CENTRAL AVE
 PHOENIX, AZ 85004 -4427
 Phone: 602-417-9200

Receipt

No: 4251443

Transaction #: 4366955	
Date of Transaction: 08/31/2018	
CUSTOMER:	
ELIJAH WENCL PO BOX 363 MCGREGOR, MN 55760-0363 US	

LINE #	QTY	DESCRIPTION	REMARKS	UNIT PRICE	TOTAL
1	1.00	LOCATABLE MINERALS / MINING CLAIMS- NOT NEW-UNADJUD, ONE AUTH NO. ONLY / MINING CLAIM MONEY RECEIVED CASES: AMC395797/\$1860.00	MAINT 2019/12	- n/a -	1860.00
TOTAL:					\$1,860.00

PAYMENT INFORMATION			
1	AMOUNT:	1860.00	POSTMARKED: N/A
	TYPE:	CHECK	RECEIVED: 08/29/2018
	CHECK NO:	5592	
	NAME:	WENCL, ELIJAH PO BOX 363 MCGREGOR MN 55760-0363 US	

REMARKS

This receipt was generated by the automated BLM Collections and Billing System and is a paper representation of a portion of the official electronic record contained therein.

Run Date: 09/05/17

Run Time: 02:33 PM

**DEPARTMENT OF THE INTERIOR
BUREAU OF LAND MANAGEMENT
MINING CLAIMS**

MC Maintenance Fees Paid Through the BLM Pay Portal

CBS Receipt: 3968264

Printed For Lead File # AMC395797

Agency Tracking ID: 1504191547

Assessment Year: 2018

Number of BLM Serial Nr: 2

Paid On: 08/31/2017

Total Amount Paid: \$1,860.00

Claim Name	BLM Serial No	Lead File No	Amount Paid
GOLD TREASURE II	AMC395797	AMC395797	\$1,240.00
GOLDENHAWK 5	AMC400507	AMC400507	\$620.00

United States Department of the Interior
Bureau of Land Management
 BUSINESS & SUPPORT SVCS DIV
 ONE N CENTRAL AVE SUITE 800
 PHOENIX, AZ 85004 -4427
 Phone: 602-417-9200

Receipt

No: 3968264

Transaction #: 4078162	
Date of Transaction: 08/31/2017	
CUSTOMER:	
ELIJAH WENCL P.O. BOX 363 MCGREGOR, MN 55760 US	

LINE #	QTY	DESCRIPTION	REMARKS	UNIT PRICE	TOTAL
1	1.00	LOCATABLE MINERALS / MINING CLAIMS- NOT NEW-UNADJUD, ONE AUTH NO. ONLY / MINING CLAIM MONEY RECEIVED CASES: AMC395797/\$1860.00		- n/a -	1860.00
TOTAL:					\$1,860.00

PAYMENT INFORMATION			
NOTE: Items will appear on credit card statement as "BLM O Mining Claim".			
1	AMOUNT:	1860.00	POSTMARKED: N/A
	TYPE:	CREDIT CARD	RECEIVED: 08/31/2017
	NAME:	ELIJAH WENCL P.O. BOX 363 MCGREGOR MN 55760 US	
	CARD NO:	XXXXXXXXXXXX4497	AUTH CODE: 847246
	NAME ON CARD:	ELIJAH WENCL	
	EXPIRES:	06/2020	
	SIGNATURE:		

REMARKS

This receipt was generated by the automated BLM Collections and Billing System and is a paper representation of a portion of the official electronic record contained therein.

UNITED STATES
DEPARTMENT OF THE INTERIOR
BUREAU OF LAND MANAGEMENT
**MAINTENANCE FEE PAYMENT FORM
FOR PLACER MINING CLAIMS**

395797
400507

Remitter Name: ELIJAH WENGL
 Mailing Address: P.O. Box 363
 City, State, Zip: McGregor MN. 55760
 Check here if this is a change of address.

FOR COUNTY RECORDER'S USE

No. of claims 2
 Total due BLM \$ 1,860.00

- The maintenance fee may be paid by cash, check, money order, Bureau of Land Management (BLM) Declining Deposit Account, or credit card (VISA, American Express, Discover, or MasterCard). Payments must be remitted to the BLM State Office where your claim or site is recorded and received on or before September 1. If the payment is mailed, the envelope must be postmarked by a bona fide delivery service on or before September 1 and received at the proper BLM State Office within 15 calendar days after the due date. Payments may also be made by telephone using a credit card. A complete listing of BLM State Offices with their addresses and phone numbers can be found at <http://www.blm.gov>.
- The maintenance fee for the following claim(s) applies to the assessment year 2017

CLAIM NAME	BLM SERIAL NO.	ACRES IN CLAIM	PAYMENT DUE TO THE BLM (See Instructions on Page 2)
Gold Treasure #11	AMC 395797	160 5 North 11 West NE 1/4 of 31	\$ 1,240.00
Golden Hawk #5	AMC 400507	80 5 North 11 West S 1/2 of SE 1/4 of 30	\$ 620.00

RECEIVED
BLM AZ STATE OFFICE
2016 AUG 24 P 1:49
PHOENIX, ARIZONA

Use a separate sheet for additional claim names, serial numbers, and claimant names and addresses.

(Continued on page 2)

AUG 26 2016
BY: Ram

RECEIPT # 3640280

INSTRUCTIONS

1. This is an optional form that may be used to satisfy the requirements for the Bureau of Land Management (BLM) under the provisions of 43 U.S.C. §1744 and 30 U.S.C. §28f and the regulations thereunder (43 CFR part 3834). Since local and State laws may vary, you should contact your local and State agencies where the claims are located to ensure all applicable laws and requirements are satisfied.
2. This form should be used to pay the maintenance fee for placer mining claims only. To pay the maintenance fee for lode mining claims, mill sites or tunnel sites, use Form 3830-5.
3. Complete the section for the number of claims and the amount being remitted to the BLM.
4. Enter the year in paragraph 2 for the applicable assessment year.
5. List all mining claim names and the BLM serial number associated to the claim if the BLM has notified you what the serial number is. Every attempt should be made to include the current BLM serial number for each claim listed. List the acreage for each claim and the amount due based on the acreage. See the chart below for amounts due.
6. The maintenance fee for placer mining claims is paid for every 20 acres of the claim **or portion thereof**. When making a maintenance fee payment for your placer claim, you should make your payment in accordance with the following chart:

Number of acres in the claim	Maintenance Fee Payment Due Per Claim
< = 20 acres	\$155
> 20 acres but < = 40 acres	\$310
> 40 acres but < = 60 acres	\$465
> 60 acres but < = 80 acres	\$620
> 80 acres but < = 100 acres	\$775
> 100 acres but < = 120 acres	\$930
> 120 acres but < = 140 acres	\$1,085
> 140 acres but < = 160 acres	\$1,240
> 160 acres	Contact the BLM

Legend: > means greater than; < means less than; = means equal to

7. The name and current mailing addresses of the person paying the maintenance fee(s) should be listed at the top of the form. If this is a change of address for a claimant, that should also be noted.
8. If needed, an additional sheet can be used to continue listing claim names, BLM serial numbers, acres in claim, payment due or the name and current mailing address of additional claimants.
9. If paying by credit card, you must complete the following credit card information on page 4: (a) exact name on the face of the credit card; (b) amount paid; (c) type of card; (d) credit card number; (e) expiration date of the card; and (f) telephone number. You must also sign page 4 to show authorization to charge the credit card.

NOTICES

THE PRIVACY ACT and 43 CFR 2.48(d) require that you be furnished with the following information in connection with the information requested by this form.

AUTHORITY: 30 U.S.C. 28f and 43 CFR part 3834 permit collection of the information requested by this form.

PRINCIPAL PURPOSE: The BLM will use the information you provide to record the annual maintenance fee payment for the claims listed and to verify that payment has been made in accordance with 30 U.S.C. 28f and 43 CFR part 3834.

ROUTINE USES: The BLM will only disclose this information in accordance with the provisions at 43 CFR 2.56(b) and (c).

EFFECT OF NOT PROVIDING INFORMATION: Disclosure of the requested information is required by 30 U.S.C. 28f and 43 CFR part 3834 for claimants paying the annual maintenance fee. The use of this specific form when paying the maintenance fee is optional. However, when paying the maintenance fee, it is the requested information on this form that is required to be submitted along with the fee. Failure to submit all the required information will delay the BLM's processing of the information and may preclude the BLM's acceptance of the maintenance fee payment, which may result in forfeiture of the mining claim(s) by the claimant.

RECEIVED
 BLM AZ STATE OFFICE
 2016 AUG 24 P 1:42
 PHOENIX, ARIZONA

Eljah Wencil
P.O. Box 363
McGregor, MN. 55760

ST PAUL MN 551

17 AUG 2016 PM 7 L



RECEIVED
BLM AZ STATE OFFICE

2016 AUG 24 P 1:42

PHOENIX, ARIZONA

Bureau of LAND Management
Arizona State office
2 North Central Avenue, Suite 800
Phoenix Arizona 85004

850049232 0041



Elijah Wencil
P.O. Box 363
McGregor, MN 55760

ST PAUL MN 551

17 AUG 2016 PM 7 L



RECEIVED
BLM AZ STATE OFFICE

2016 AUG 24 P 1:42

PHOENIX, ARIZONA

Bureau of LAND Management
Arizona State office
2 North Central Avenue, Suite 800
Phoenix Arizona 85004

8500482922 0041

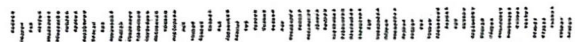

United States Department of the Interior
Bureau of Land Management
 DIV OF LANDS, MINRLS & ENERGY
 ONE N CENTRAL AVE
 PHOENIX, AZ 85004 -4427
 Phone: 602-417-9200

Receipt

No: 3640280

Transaction #: 3744214	
Date of Transaction: 08/25/2016	
CUSTOMER:	
ELIJAH WENCL PO BOX 363 MCGREGOR, MN 55760-0363 US	

LINE #	QTY	DESCRIPTION	REMARKS	UNIT PRICE	TOTAL
1	1.00	LOCATABLE MINERALS / MINING CLAIMS- NOT NEW-UNADJUD, ONE AUTH NO. ONLY / MINING CLAIM MONEY RECEIVED CASES: AMC395797/\$1860.00	MAINT FEE 2017 - 2	- n/a -	1860.00
TOTAL:					\$1,860.00

PAYMENT INFORMATION					
1	AMOUNT:	1860.00	POSTMARKED:	08/17/2016	
	TYPE:	CHECK	RECEIVED:	08/24/2016	
	CHECK NO:	120650			
	NAME:	WENCL, ELIJAH PO BOX 363 MCGREGOR MN 55760-0363 US			

REMARKS

This receipt was generated by the automated BLM Collections and Billing System and is a paper representation of a portion of the official electronic record contained therein.

UNITED STATES
DEPARTMENT OF THE INTERIOR
BUREAU OF LAND MANAGEMENT
**MAINTENANCE FEE PAYMENT FORM
FOR PLACER MINING CLAIMS**

395797
400507

Remitter Name: ELIJAH WENGL
Mailing Address: P.O. Box 363
City, State, Zip: McGregor MN 55760

Check here if this is a change of address.

FOR COUNTY RECORDER'S USE

No. of claims 2
Total due BLM \$ 1860.00

1. The maintenance fee may be paid by cash, check, money order, Bureau of Land Management (BLM) Declining Deposit Account, or credit card (VISA, American Express, Discover, or MasterCard). Payments must be remitted to the BLM State Office where your claim or site is recorded and received on or before September 1. If the payment is mailed, the envelope must be postmarked by a bona fide delivery service on or before September 1 and received at the proper BLM State Office within 15 calendar days after the due date. Payments may also be made by telephone using a credit card. A complete listing of BLM State Offices with their addresses and phone numbers can be found at <http://www.blm.gov>.

2. The maintenance fee for the following claim(s) applies to the assessment year 2016.

CLAIM NAME	BLM SERIAL NO.	ACRES IN CLAIM	PAYMENT DUE TO THE BLM (See Instructions on Page 2)
Gold Treasure #11	AMC395797	160 ^{5 North 11 West NE 4 or 31}	\$1,240.00
Golden Hawk #5	AMC400507	80 ^{5 North 11 West S 1/2 or SE 1/4 of 30}	\$620.00

BLM RECEIVED
 2015 AUG 25 P 2:31
 PHOENIX, ARIZONA

Use a separate sheet for additional claim names, serial numbers, and claimant names and addresses.

(Continued on page 2)

INTERESTED
AUG 28 2015
BY: RS

RECEIPT # 3377468

INSTRUCTIONS

1. This is an optional form that may be used to satisfy the requirements for the Bureau of Land Management (BLM) under the provisions of 43 U.S.C. §1744 and 30 U.S.C. §28f and the regulations thereunder (43 CFR part 3834). Since local and State laws may vary, you should contact your local and State agencies where the claims are located to ensure all applicable laws and requirements are satisfied.
2. This form should be used to pay the maintenance fee for placer mining claims only. To pay the maintenance fee for lode mining claims, mill sites or tunnel sites, use Form 3830-5.
3. Complete the section for the number of claims and the amount being remitted to the BLM.
4. Enter the year in paragraph 2 for the applicable assessment year.
5. List all mining claim names and the BLM serial number associated to the claim if the BLM has notified you what the serial number is. Every attempt should be made to include the current BLM serial number for each claim listed. List the acreage for each claim and the amount due based on the acreage. See the chart below for amounts due.
6. The maintenance fee for placer mining claims is paid for every 20 acres of the claim **or portion thereof**. When making a maintenance fee payment for your placer claim, you should make your payment in accordance with the following chart:

Number of acres in the claim	Maintenance Fee Payment Due Per Claim
< = 20 acres	\$155
> 20 acres but < = 40 acres	\$310
> 40 acres but < = 60 acres	\$465
> 60 acres but < = 80 acres	\$620
> 80 acres but < = 100 acres	\$775
> 100 acres but < = 120 acres	\$930
> 120 acres but < = 140 acres	\$1,085
> 140 acres but < = 160 acres	\$1,240
> 160 acres	Contact the BLM

Legend: > means greater than; < means less than; = means equal to

RECEIVED
 BLM OFFICE
 2015 AUG 25 P 2:37
 PHOENIX, ARIZONA

7. The name and current mailing addresses of the person paying the maintenance fee(s) should be listed at the top of the form. If this is a change of address for a claimant, that should also be noted.
8. If needed, an additional sheet can be used to continue listing claim names, BLM serial numbers, acres in claim, payment due or the name and current mailing address of additional claimants.
9. If paying by credit card, you must complete the following credit card information on page 4: (a) exact name on the face of the credit card; (b) amount paid; (c) type of card; (d) credit card number; (e) expiration date of the card; and (f) telephone number. You must also sign page 4 to show authorization to charge the credit card.

NOTICES

THE PRIVACY ACT and 43 CFR 2.48(d) require that you be furnished with the following information in connection with the information requested by this form.

AUTHORITY: 30 U.S.C. 28f and 43 CFR part 3834 permit collection of the information requested by this form.

PRINCIPAL PURPOSE: The BLM will use the information you provide to record the annual maintenance fee payment for the claims listed and to verify that payment has been made in accordance with 30 U.S.C. 28f and 43 CFR part 3834.

ROUTINE USES: The BLM will only disclose this information in accordance with the provisions at 43 CFR 2.56(b) and (c).

EFFECT OF NOT PROVIDING INFORMATION: Disclosure of the requested information is required by 30 U.S.C. 28f and 43 CFR part 3834 for claimants paying the annual maintenance fee. The use of this specific form when paying the maintenance fee is optional. However, when paying the maintenance fee, it is the requested information on this form that is required to be submitted along with the fee. Failure to submit all the required information will delay the BLM's processing of the information and may preclude the BLM's acceptance of the maintenance fee payment, which may result in forfeiture of the mining claim(s) by the claimant.

ELIJAH WENGL

P.O. Box 363

McGregor, MN. 55760

RECEIVED
BLM STATE OFFICE

2015 AUG 25 P 2:06

PHOENIX, ARIZONA

Bureau of Land Management
Lands/Recreation and Planning
ONE N CENTRAL AVE
Phoenix, AZ 85004-2203

ST PAUL
MINN 550
20 AUG 15
20 AUG 2015 PM 4 L
PM 4 L



85004442700



Elijah Wencil

P.O. Box 363

McGregor, MN, 55760

RECEIVED
FLORIDA STATE OFFICE

2015 AUG 25 P 2:06

PHOENIX, ARIZONA

Bureau of Land Management
Lands/Recreation and Planning
ONE N CENTRAL AVE
Phoenix, AZ 85004-2203

ST PAUL
MINN 550
20 AUG 2015
PM 4 L



85004442700



United States Department of the Interior
Bureau of Land Management
LANDS/RECREATION & PLANNING
ONE N CENTRAL AVE
PHOENIX, AZ 85004 -2203
Phone: 602-417-9200

Receipt

No: 3377468

Transaction #: 3475717	
Date of Transaction: 08/26/2015	
CUSTOMER:	
ELIJAH WENCL PO BOX 363 MCGREGOR, MN 55760-0363 US	

LINE #	QTY	DESCRIPTION	REMARKS	UNIT PRICE	TOTAL
1	1.00	LOCATABLE MINERALS / MINING CLAIMS- NOT NEW-UNADJUD, ONE AUTH NO. ONLY / MINING CLAIM MONEY RECEIVED CASES: AMC395797/\$1860.00	MAINT FEE PYMNT - 2 2016	- n/a -	1860.00
TOTAL:					\$1,860.00

PAYMENT INFORMATION					
1	AMOUNT:	1860.00	POSTMARKED:	08/20/2015	
	TYPE:	CHECK	RECEIVED:	08/25/2015	
	CHECK NO:	108098			
	NAME:	WENCL, ELIJAH PO BOX 363 MCGREGOR MN 55760-0363 US			

REMARKS

This receipt was generated by the automated BLM Collections and Billing System and is a paper representation of a portion of the official electronic record contained therein.

395797
400507

MAINTENANCE FEE PAYMENT

Claimant Name: Elijah Wencil
 Address: 347 Iverson Lane/P.O. Box 363
 City: McGregor State: MN Zip: 55760
 Telephone: 218-428-1753
 E-mail address: WencilElijah@yahoo.com
 Signature: Elijah Wencil

RECEIVED
 BLM AZ STATE OFFICE
 2014 AUG 25 P 2:43
 PHOENIX, ARIZONA
 BLM
 Date
 Stamp

Check here if this is a change of address.

LINE NO.	AMC NUMBER	CLAIM/SITE NAME	COUNTY RECORDER DATA (If available)	TWP	RNG	SEC
1	AMC395797	Gold Treasure #4	La Paz County Recording No. 2010-5358	5 North	11 West	NE 1/4 of 31
2	AMC400507	Golden Hawk #5	La Paz County Recording No. 2010-01692	5 North	11 West	SE 1/4 of 30
3						
4						
5						
6						
7						
8						
9						
10						

160 Acres
80 Acres

List additional claims on Form MCF114.

Bureau of Land Management
 Arizona State Office
 www.blm.gov/az/

No. of Claims: 2 x \$140 = \$280 ~~\$1860~~
 Check No: CC Init. EW
 Receipt No.: 3112867
 For BLM Use Only

Form: MCF112
 Revised July 2009

This form is available from the Arizona Department of Mines and Mineral Resources and may be reproduced.

ENTERED
 AUG 28 2014
 BY: RE

United States Department of the Interior
Bureau of Land Management
 LANDS/RECREATION & PLANNING
 ONE N CENTRAL AVE
 PHOENIX, AZ 85004 -2203
 Phone: 602-417-9200

Receipt

No: 3112867

Transaction #: 3204586	
Date of Transaction: 08/26/2014	
CUSTOMER:	
ELIJAH WENCL 347 IVERSON LN MCGREGOR, MN 55760-5889 US	

LINE #	QTY	DESCRIPTION	REMARKS	UNIT PRICE	TOTAL
1	1.00	LOCATABLE MINERALS / MINING CLAIMS- NOT NEW-UNADJUD, ONE AUTH NO. ONLY / MINING CLAIM MONEY RECEIVED CASES: AMC395797/\$1860.00	MAINT FEE PYMNT (2) 2015	- n/a -	1860.00
TOTAL:					\$1,860.00

PAYMENT INFORMATION					
1	AMOUNT:	1860.00	POSTMARKED:	08/22/2014	
	TYPE:	CHECK	RECEIVED:	08/25/2014	
	CHECK NO:	99731			
	NAME:	WENCL, ELIJAH 347 IVERSON LN MCGREGOR MN 55760-5889 US			

REMARKS

This receipt was generated by the automated BLM Collections and Billing System and is a paper representation of a portion of the official electronic record contained therein.



Flat Rate Mailing Envelope
For Domestic and International Use
Visit us at usps.com



When used internationally affix customs declarations (PS Form 2976, or 2976A).

1A
1B

WRITE FIRMLY TO MAKE ALL COPIES LEGIBLE.

CUSTOMER USE ONLY

FROM: (PLEASE PRINT) PHONE ()

ELIJAH WILSON
341 J...
M... 61750

PAYMENT BY ACCOUNT (if applicable)

DELIVERY OPTIONS (Customer Use Only)

SIGNATURE REQUIRED Note: The mailer must check the "Signature Required" box if the mailer: 1) Requires the addressee's signature; OR 2) Purchases additional insurance; OR 3) Purchases COD service; OR 4) Purchases Return Receipt service. If the box is not checked, the Postal Service will leave the item in the addressee's mail receptacle or other secure location without attempting to obtain the addressee's signature on delivery.

Delivery Options

No Saturday Delivery (delivered next business day)
 Sunday/Holiday Delivery Required (additional fee, where available)
 10:30 AM Delivery Required (additional fee, where available)
 *Refer to USPS.com® or local Post Office™ for availability.

TO: (PLEASE PRINT) PHONE ()

Bureau of Land Management
Arizona State Office
One North Central Ave, Suite 800

ZIP + 4® (U.S. ADDRESSES ONLY)
55004-4427



ORIGIN (POSTAL SERVICE USE ONLY)

1-Day 2-Day Military DPO

PO ZIP Code 85160 Scheduled Delivery Date (MM/DD/YY) 08/25/14 Postage \$ 19.99

Date Accepted (MM/DD/YY) 08/22/14 Scheduled Delivery Time 10:30 AM 3:00 PM 12 NOON Insurance Fee \$ COD Fee \$

Time Accepted 2:46 10:30 AM Delivery Fee \$ Return Receipt Fee \$ Live Animal Transportation Fee \$

Weight Flat Rate Sunday/Holiday Premium Fee \$ Total Postage & Fees \$ 19.99

lbs. ozs. Acceptance Employee Initials [Signature]

DELIVERY (POSTAL SERVICE USE ONLY)

Delivery Attempt (MM/DD/YY) Time AM PM Employee Signature

Delivery Attempt (MM/DD/YY) Time AM PM Employee Signature

RECEIVED
BLM AZ STATE OFFICE
2014 AUG 25 P 2:43
PHOENIX, ARIZONA

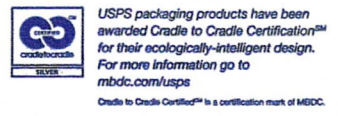

Please recycle.



This packaging is the property of the U.S. Postal Service® and is provided solely for use in sending Express Mail® shipments. Misuse may be a violation of federal law. This packaging is not for resale. EP13F © U.S. Postal Service; Oct. 2008; All rights reserved.

POSTAGE WILL BE PAID BY ADDRESSEE

395797
400507

MAINTENANCE FEE PAYMENT

Claimant Name: ELIJAH WENCL
Address: 347 IVERSON LANE / PO Box 363
City: McGregor State: MN Zip: 55760
Telephone: 218-428-1753
E-mail address: WenclElijah@yahoo.com
Signature: Elijah Wencl

BLM
Date
Stamp

Check here if this is a change of address.

RE

LINE NO.	AMC NUMBER	CLAIM/SITE NAME	COUNTY RECORDER DATA (If available)	TWP	RNG	SEC
1	AMC395797	Gold Treasure #11	La Paz County Recording No. 2010-5358	5 North	11 West	NE 1/4 of 31
2	AMC400507	Golden Hawk #5	La Paz County Recording No. 2010-01692	5 North	11 West	SE 1/2 of 30
3						
4						
5						
6						
7						
8						
9						
10						

160 acre
80 acre

List additional claims on Form MCF114.

Bureau of Land Management
Arizona State Office
www.blm.gov/az/

No. of Claims: 2 x \$140 = \$280

Check No: 91673 Init. AW

Receipt No.: 2859967

For BLM Use Only

Form: MCF112
Revised July 2009

This form is available from the Arizona Department of Mines and Mineral Resources and may be reproduced.

ENTERED
AUG 28 2009
BY: RE

RECEIVED
AUG 19 PM 3:00
BLM ARIZONA STATE OFFICE

ELIJAH WENZL
347 IVERSON LANE / P.O. BOX 363
MC GREGOR, MN. 55760

DULUTH MN 558

16 AUG 2013 PM 2 L



BUREAU OF LAND MANAGEMENT
Arizona State Office
ONE NORTH CENTRAL AVENUE, Suite 800
Phoenix, Arizona 85004-4427

PHOENIX, ARIZONA
2013 AUG 19 PM 3:46
BLM AZ STATE OFFICE

85004+4427



Elijah Wencil
347 Iverson Lane / P.O. Box 363
McGregor, MN, 55760

DULUTH MN 558

16 AUG 2013 PM 2 L

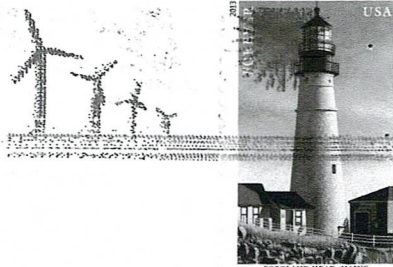

BUREAU OF LAND MANAGEMENT
Arizona State Office
ONE NORTH CENTRAL AVENUE, Suite 800
Phoenix, Arizona 85004-4427

PHOENIX, AZ 85004
POST OFFICE BOX 1000
PHOENIX, AZ 85004

85004+4427

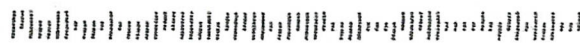

United States Department of the Interior
Bureau of Land Management
 LANDS/RECREATION & PLANNING
 ONE N CENTRAL AVE
 PHOENIX, AZ 85004 -2203
 Phone: 602-417-9200

Receipt

No: 2859967

Transaction #: 2945818	
Date of Transaction: 08/20/2013	
CUSTOMER:	
ELIJAH WENCL 347 IVERSON LN MCGREGOR, MN 55760-5889 US	

LINE #	QTY	DESCRIPTION	REMARKS	UNIT PRICE	TOTAL
1	1.00	LOCATABLE MINERALS / MINING CLAIMS- NOT NEW-UNADJUD, ONE AUTH NO. ONLY / MINING CLAIM MONEY RECEIVED CASES: AMC395797/\$1680.00	MAINT FEE PYMNT (2) 2014	- n/a -	1680.00
TOTAL:					\$1,680.00

PAYMENT INFORMATION			
1	AMOUNT:	1680.00	POSTMARKED: 08/16/2013
	TYPE:	CHECK	RECEIVED: 08/19/2013
	CHECK NO:	91673	
	NAME:	WENCL, ELIJAH 347 IVERSON LN MCGREGOR MN 55760-5889 US	

REMARKS

This receipt was generated by the automated BLM Collections and Billing System and is a paper representation of a portion of the official electronic record contained therein.

AMC 395797
 AMC 400507
~~AMC 395~~

MAINTENANCE FEE PAYMENT

Claimant Name: ELIJAH WENCL
 Address: 19456 380TH ST
 City: McGREGOR State: MN Zip: 55760
 Telephone: 218-428-1753
 E-mail address: WENCL ELIJAH @ YAHOO.COM
 Signature: *Eliah Wencil*

BLM
 Date
 Stamp

PHOENIX, ARIZONA

2012 AUG 16 A 11:09

RECEIVED
 BLM AZ STATE OFFICE

Check here if this is a change of address.

160a -
 80a -

LINE NO.	AMC NUMBER	CLAIM/SITE NAME	COUNTY RECORDER DATA (If available)	TWP	RNG	SEC
1	AMC395797	Gold Treasure #11	19 Pa2 County Recording #2010-5358	5 North	11 West	NE 1/4 of 31
2	AMC400507	Golden Hawk #5	19 Pa2 County Recording #2010-01692	5 North	11 West	SE 1/4 of 30
3						
4						
5						
6						
7						
8						
9						
10						

List additional claims on Form MCF114.

Bureau of Land Management
 Arizona State Office

No. of Claims: 2 x \$140 = 280.00
 Check No: 5361 Init. AW
 Receipt No.: 21033003
 For BLM Use Only

Form: MCF112
 Revised July 2009

This form is available from the Arizona Department of Mines and Mineral Resources and may be reproduced.

1 160 acre placer
 1 80 acre place

\$1400 balance Pd 1400 AT

RE 8-24-12
 ENTERED IN COMPUTER

ELIJAH WENGL
19456 380th ST.
McGregor, MN. 55760

RECEIVED
BLM AZ STATE OFFICE

2012 AUG 16 A 10:59

PHOENIX, ARIZONA



Equality
FOREVER

Liberty
FOREVER

UNITED STATES DEPARTMENT OF the INTERIOR
Bureau of Land MANAGEMENT
Lands/RECREATION AND PLANNING
ONE N CENTRAL AVE
PHOENIX, AZ. 85004-2203

8500444414



ELIJAH WENGL
19456 380th ST.
McGregor, MN. 55760

RECEIVED
BLM AZ STATE OFFICE

2012 AUG 16 A 10:59

PHOENIX, ARIZONA

UNITED STATES DEPARTMENT OF the Interior
Bureau of Land MANAGEMENT
Lands/RECREATION AND PLANNING
ONE N CENTRAL AVE
PHOENIX, AZ. 85004-2203

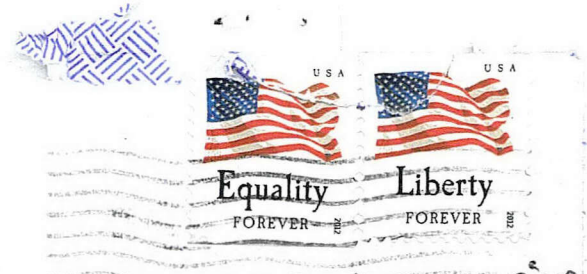

8500494414

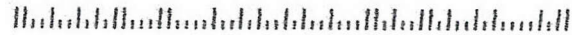

United States Department of the Interior
Bureau of Land Management
 LANDS/RECREATION & PLANNING
 ONE N CENTRAL AVE
 PHOENIX, AZ 85004 -2203
 Phone: 602-417-9200

Receipt

No: 2633003

Transaction #: 2713538	
Date of Transaction: 08/17/2012	
CUSTOMER:	
ELIJAH WENCL 19456 380TH ST MCGREGOR, MN 55760-5940 US	

LINE #	QTY	DESCRIPTION	REMARKS	UNIT PRICE	TOTAL
1	1.00	LOCATABLE MINERALS / MINING CLAIMS-NOT NEW-UNADJUD, ONE AUTH NO. ONLY / MINING CLAIM MONEY RECEIVED CASES: AMC395797/\$280.00	MAINT FEE PYMNT (2) 2013	- n/a -	280.00
TOTAL:					\$280.00

PAYMENT INFORMATION			
1	AMOUNT:	280.00	POSTMARKED: N/A
	TYPE:	CHECK	RECEIVED: 08/16/2012
	CHECK NO:	5361	
	NAME:	WENCL, ELIJAH 19456 380TH ST MCGREGOR MN 55760-5940 US	

REMARKS

This receipt was generated by the automated BLM Collections and Billing System and is a paper representation of a portion of the official electronic record contained therein.



United States Department of the Interior



BUREAU OF LAND MANAGEMENT
Arizona State Office
One North Central Avenue, Suite 800
Phoenix, Arizona 85004-4427
www.blm.gov/az/

In Reply Refer To:
3800 (9310) AT
AMC395797, AMC400507

OCT 31 2012

CERTIFIED MAIL - RETURN RECEIPT REQUEST 7011 2970 0002 3234 9327

NOTICE

WENCL ELIJAH, ET AL
19456 380TH ST
MCGREGOR, MN 55760

This Notice Affects Those Claims
Shown in the Block Below

RECEIVED
BLM AZ STATE OFFICE
2012 NOV 29 P 12:34
PHOENIX, ARIZONA

AMC395797, 400507
GOLD TREASURE II, GOLDENHAWK 5

2013 Maintenance Fees - Additional Fees Required

Your maintenance fee payment for the 2013 assessment year, in the amount of \$140 per claim, for the placer claims listed above, has been received and is insufficient. **The total due on your claim(s) is: \$1400.**

In accordance with the Consolidated Appropriations Act of 2012, Public Law 112-74 (125 Stat 1047), and FR44155-44158 (2012) Congress changed the way maintenance fees for placer mining claims are assessed. Instead of charging the maintenance fee on a per-claim basis, Congress stated that the fee, which is currently \$140, will be assessed on each 20 acre parcel of a placer claim or portion thereof.

Insufficient payment of the annual maintenance fee for the 2013 assessment year is a curable defect. **Therefore you are required to do one of the following within 30 days of receipt of this notice or your claim(s) will be declared forfeited:** 1) submit additional fees of \$140 per 20-acres or portion thereof based on the full acreage of the claim, or 2) amend the claim(s) to reduce the acres so a lesser fee is due and submit any additional fees due, or 3) relinquish the claim(s) in their entirety, in which case BLM will refund the maintenance fees you have already paid for the 2013 assessment year.

If you choose to amend the claims to reduce the acres, you must submit an amended location notice for each claim, with an accurate description and dimensions of the reduced claim, along with a map depicting the reduced claim, and a \$10 processing fee per amendment. An amendment must also be recorded at the county. If the amended claim contains more than 20 acres, calculate the additional fees due and submit those fees with the amendment(s).

NO. OF CLAIMS
AMOUNT \$1400.-
RECEIPT NO. 2698794
INIT. [Signature]

Delivered Nov 3

** BLM-ASO**

Please include your Arizona Mining Claim (AMC) serial number(s) and claim name(s) when submitting the additional fees, and note that you are paying additional fees due. If additional information is required, please contact Amy Thrower at 602-417-9334.

Rebecca Heick

Rebecca Heick
Group Administrator
Lands and Minerals

I am paying Additional Fees Due on my Two Placer Claims, Gold Treasure II and Golden Hawk 5, AMC 395797 and 400507.

Thank you, Elijan Wenzel

IF I need to be reached my Phone # is 218-428-1753

RECEIVED
LANDS AND MINERALS OFFICE
2012 NOV 29 P 1:34
PHOENIX, ARIZONA

United States Department of the Interior
Bureau of Land Management
 LANDS/RECREATION & PLANNING
 ONE N CENTRAL AVE
 PHOENIX, AZ 85004 -2203
 Phone: 602-417-9200

Receipt

No: 2698994

Transaction #: 2780854	
Date of Transaction: 11/30/2012	
CUSTOMER:	
ELIJAH WENCL 19456 380TH ST MCGREGOR,MN 55760-5940 US	

LINE #	QTY	DESCRIPTION	REMARKS	UNIT PRICE	TOTAL
1	1.00	LOCATABLE MINERALS / MINING CLAIMS-NOT NEW-UNADJUD,ONE AUTH NO. ONLY / MINING CLAIM MONEY RECEIVED CASES: AMC395797/\$1400.00	ADDITIONAL MONIES FOR MAINT FEE PYMNT 2013	- n/a -	1400.00
TOTAL:					\$1,400.00

PAYMENT INFORMATION			
1	AMOUNT:	1400.00	POSTMARKED: 11/27/2012
	TYPE:	CHECK	RECEIVED: 11/29/2012
	CHECK NO:	5392	
	NAME:	WENCL, ELIJAH B 19456 380TH ST MCGREGOR MN 55760-5940 US	

REMARKS

This receipt was generated by the automated BLM Collections and Billing System and is a paper representation of a portion of the official electronic record contained therein.

Amc 395797

MAINTENANCE FEE PAYMENT

Claimant Name: ELIJAH WENCL

Address: 19456 380th ST.

City: McGregor State: MN Zip: 55760

Telephone: 218-428-1753

E-mail address: wenclelijah@yahoo.com

Signature: Elijah Wencl

Check here if this is a change of address.

RECEIVED
BLM AZ STATE OFFICE
2011 AUG 17 A 7:58
PHOENIX, ARIZONA
BLM
Date
Stamp

LINE NO.	AMC NUMBER	CLAIM/SITE NAME	COUNTY RECORDER DATA (If available)	TWP	RNG	SEC
1	Amc395797	Gold Treasure #11	LA Paz County Recording NO. 2010-5358	5 North	11 west	NE 1/4 of 31
2						
3						
4						
5						
6						
7						
8						
9						
10						

List additional claims on Form MCF114.

**Bureau of Land Management
Arizona State Office**

www.blm.gov/az

No. of Claims: 1 x \$140 = \$140.00
 Check No: 346491 Init. AW
 Receipt No.: 2407370
For BLM Use Only

Form: MCF112
Revised July 2009

This form is available from the **Arizona Department of Mines and Mineral Resources** and may be reproduced.

AUG 24 2011 *Cm*

Elijah Wencil
19456 380th ST.
McGregor, MN 55760

DULUTH MN 558

12 AUG 2011 PM 1 L



Bureau of Land Management
Arizona State Office
One North Central Avenue
Suite 800
Phoenix Az 85004-4427

85004X4427



RECEIVED OFFICE
STATE OFFICE
12 AUG 10 10:51
PHOENIX, ARIZONA

United States Department of the Interior
Bureau of Land Management
 LANDS/RECREATION & PLANNING
 ONE N CENTRAL AVE
 PHOENIX, AZ 85004 -2203
 Phone: 602-417-9200

Receipt

No: 2407370

Transaction #: 2482649	
Date of Transaction: 08/17/2011	
CUSTOMER:	
ELIJAH WENCL 19456 380TH ST MCGREGOR,MN 55760-5940 US	

LINE #	QTY	DESCRIPTION	REMARKS	UNIT PRICE	TOTAL
1	1.00	LOCATABLE MINERALS / MINING CLAIMS-NOT NEW-UNADJUD,ONE AUTH NO. ONLY / MINING CLAIM MONEY RECEIVED CASES: AMC395797/\$140.00	MAINT FEE PYMNT (1) 2012	- n/a -	140.00
TOTAL:					\$140.00

PAYMENT INFORMATION			
1	AMOUNT:	140.00	POSTMARKED: 08/12/2011
	TYPE:	CHECK	RECEIVED: 08/17/2011
	CHECK NO:	346491	
	NAME:	WENCL, ELIJAH 19456 380TH ST MCGREGOR MN 55760-5940 US	

REMARKS

This receipt was generated by the automated BLM Collections and Billing System and is a paper representation of a portion of the official electronic record contained therein.

UNITED STATES
DEPARTMENT OF THE INTERIOR
BUREAU OF LAND MANAGEMENT

AMC 395797

CREDIT CARD PAYMENT
For Mining Claim Maintenance Fee

THIS IS A CHANGE OF ADDRESS

TELEPHONE SUBMISSION - ACCURACY OF THE BELOW INFORMATION IS THE RESPONSIBILITY OF THE CLAIMANT/OWNER

NAME LOU Ferruzzi
ADDRESS 1529 Haverhill Dr.
CITY Trinity STATE FL ZIP 34689
PHONE # 727 - 376-8076

SEND RECEIPT TO Above address
 Other (Include Name and Mailing Address):

ENTERED INTO COMPUTER
AUG 24 2010

AMC NUMBER 395797 CLAIM/SITE NAME Gold Treasure II

1 # of Claim/Site
x 140.00 Each
\$ 140.00 Total Charged AA (INITIALS)
RECEIPT # 2191915

DATE STAMP
RECEIVED
BLM AZ STATE OFFICE
PHOENIX, ARIZONA
2010 AUG 16 A 10:30

***** FOR OFFICIAL USE ONLY *****
DATE _____ INITIALS _____ VERIFIED _____

United States Department of the Interior
Bureau of Land Management
 LANDS/RECREATION & PLANNING
 ONE N CENTRAL AVE
 PHOENIX, AZ 85004 -2203
 Phone:

Receipt

No: 2191915

Transaction #: 2261674		ENTERED INTO COMPUTER
Date of Transaction: 08/16/2010		
CUSTOMER:	LOUIS FERRUZZI 1529 HAVERHILL DR ✓ TRINITY, FL 34655-4239 US	AUG 24 2010 <i>m</i>

LINE #	QTY	DESCRIPTION	REMARKS	UNIT PRICE	TOTAL
1	1.00	LOCATABLE MINERALS / MINING CLAIMS- NOT NEW-UNADJUD, ONE AUTH NO. ONLY / MINING CLAIM MONEY RECEIVED CASES: AMC395797/\$140.00	MAINT FEE PYMNT (1) 2011	- n/a -	140.00
TOTAL:					\$140.00

PAYMENT INFORMATION			
NOTE: Items will appear on credit card statement as "Bureau of Land Mgmt CO".			
1	AMOUNT:	140.00	POSTMARKED: N/A
	TYPE:	CREDIT CARD	RECEIVED: 08/16/2010
	NAME:	FERRUZZI, LOUIS 1529 HAVERHILL DR TRINITY FL 34655-4239 US	
	CARD NO:	XXXXXXXXXXXX5388	AUTH CODE: 020469
	NAME ON CARD:	LOUIS FERRUZZI	
	EXPIRES:	08/2013	
	SIGNATURE:		

REMARKS

This receipt was generated by the automated BLM Collections and Billing System and is a paper representation of a portion of the official electronic record contained therein.

AMC 395797

UNITED STATES
DEPARTMENT OF THE INTERIOR
BUREAU OF LAND MANAGEMENT

CREDIT CARD PAYMENT
For Mining Claim Maintenance Fee

THIS IS A CHANGE OF ADDRESS

TELEPHONE SUBMISSION - ACCURACY OF THE BELOW INFORMATION IS THE RESPONSIBILITY OF THE CLAIMANT/OWNER

NAME Louis Ferruzzi
ADDRESS 1529 Haverhill Dr.
CITY Trinity STATE FL ZIP 34655
PHONE # 727 - 376-8078

SEND RECEIPT TO Above address
 Other (Include Name and Mailing Address):

AMC NUMBER
L 395797

CLAIM/SITE NAME
Gold Treasure #11

1 # of Claim/Site
x 140.00 Each
\$140.00 Total Charged AH (INITIALS)

RECEIPT # _____

DATE STAMP

RECEIVED
BLM AZ STATE OFFICE
2009 AUG - 3 A 10: 53
PHOENIX, ARIZONA

***** FOR OFFICIAL USE ONLY *****
DATE _____ INITIALS _____ VERIFIED _____

8/20/09
ENTERED INTO COMPUTER

United States Department of the Interior
Bureau of Land Management
 BUSINESS & SUPPORT SVCS DIV
 ONE N CENTRAL AVE SUITE 800
 PHOENIX, AZ 85004 -4427
 Phone: (602) 417-9200

Receipt

No: 1969300

Transaction #: 2033158	
Date of Transaction: 08/03/2009	
CUSTOMER:	LOUIS FERRUZZI 1529 HAVERHILL DR TRINITY, FL 34655-4239 US

LINE #	QTY	DESCRIPTION	REMARKS	UNIT PRICE	TOTAL
1	1.00	LOCATABLE MINERALS / MINING CLAIMS- NOT NEW-UNADJUD, ONE AUTH NO. ONLY / MINING CLAIM MONEY RECEIVED CASES: AMC395797/\$140.00	2010 MAINT (1)	- n/a -	140.00
TOTAL:					\$140.00

PAYMENT INFORMATION			
NOTE: Items will appear on credit card statement as "Bureau of Land Mgmt CO".			
1	AMOUNT:	140.00	POSTMARKED: N/A
	TYPE:	CREDIT CARD	RECEIVED: 08/03/2009
	NAME:	FERRUZZI, LOUIS 1529 HAVERHILL DR TRINITY FL 34655-4239 US	
	CARD NO:	XXXXXXXXXXXX5388	AUTH CODE: 030057
	NAME ON CARD:	LOU FERRUZZI	
	EXPIRES:	08/2010	
	SIGNATURE:		

REMARKS

This receipt was generated by the automated BLM Collections and Billing System and is a paper representation of a portion of the official electronic record contained therein.

NOTICE!!

These documents have been scanned!

Do not place un-scanned documents beneath this notice!

Do not remove this notice from this file!

GPO Jacket No. 560-102
Print Order 61540
Rise Business Services, LLC
Job=AZ15 5/22/2019



Box Number= AZ15077



Claim Begin-End: AMC395797-AMC395797

5 Miscellaneous



AZ15077-6

AMC395613-AMC395867

AMC 395797



Mattson, Robert <rmattson@blm.gov>

AMC 395797 Co-owner Address updates

Elijah WencI <wenclelijah@yahoo.com>
Reply-To: Elijah WencI <wenclelijah@yahoo.com>
To: Robert Mattson <rmattson@blm.gov>

Fri, Mar 27, 2015 at 8:42 AM

Hi Robert ~

This is Elijah WencI and I wanted to let you know that there have been some changes in mailing addresses for some owners on my Gold Treasure II claim AMC 395797. Me, Elijah WencI P.O. Box 363 McGregor, MN 55760. Cassidy WencI 19456 380th St. McGregor, MN 55760. Theron Carlstrom 41491 240th Place McGregor, MN 55760. Pete Carlstrom 41491 240th Place McGregor, MN 55760. Amber Wyttenback 12751 South Stormy Meadow Drive Riverton, Utah 84096. Ron Wyttenback 12751 South Stormy Meadow Drive Riverton, Utah 84096. This is all of the updates and will bring mailing information up to date for this claim.

Thank you ~ Elijah WencI

ENTERED
MAR 27 2015
BY: *Rm*

NOTICE!!

These documents have been scanned!

Do not place un-scanned documents beneath this notice!

Do not remove this notice from this file!

GPO Jacket No. 560-102
Print Order 61540
Rise Business Services, LLC
Job=AZ15 5/22/2019



Box Number= AZ15077



Claim Begin-End: AMC395797-AMC395797

6 Location Notices-Amendments and Supporting Documents



AZ15077-6

AMC395613-AMC395867

MINING CLAIM STATUS REPORT

MTP CHECKED BY _____

DATA ENTRY _____

GEO CHECKED BY _____

LEAD SERIAL NO. AMC 395797 THROUGH AMC _____

# _____	LODE	LOCATION FEE @ \$30 =	\$ <u>30.00</u>
# <u>1</u>	PLACER	PROCESSING FEE @ \$15 =	\$ <u>15.00</u>
# _____	ASSOCIATION PL	MAINTENANCE FEE @ \$125 =	\$ <u>125.00</u>
# _____	MILL SITE	OVERAGE	\$ _____
# _____	TUNNEL SITE	SHORTAGE	\$ _____
		OTHER FEES	\$ _____
ENOUGH LOCATORS		TOTAL	\$ <u>170.00</u>

YES [] NO [] _____

OVER-THE-COUNTER [] MAIL [] TIMELY FILED: YES [] NO []

LEGAL DESCRIPTION: T 5N R 11W SEC 31

T _____ R _____ SEC _____

T _____ R _____ SEC _____

T _____ R _____ SEC _____

BLM [] FOREST SERVICE [] _____ SUBJ TO PL 359: YES [] NO []

WILDERNESS AREA: NO [] YES [] _____

SPLIT ESTATE: SX [] PX [] SRHA [] OTHER [] _____ N/A []
PROPER NOTICE FILED IF LOCATED ON SRHA LANDS-YES [] NO [] N/A []

RECONVEYED MINERALS ON BLM LANDS REQUIRE OPENING ORDERS FROM 1944 TO 1993. OPEN TO ENTRY ON: _____ N/A []

COMMENTS/STATUS: VOID [] PARTIALLY VOID [] PVT MINERALS []
WITHDRAWN LANDS [] OTHER [] _____

Claimant acknowledges that portions of the following claim(s) site(s) may be void or voidable. _____

Signature of claimant

FINAL ADJUDICATION yes DATE 1/21/2010

AMC 395797

January 5, 2009

To: Amy Bunda

RE:AMC385929

Dear Amy;

This is in response to the certified letter that you sent to me on December 12, 2008.

I spoke to Tony Smith and he informed me that the claim had to be re located and posted. This was done on the 3rd of January, 2009. Enclosed is the necessary paperwork that you require.

I have also sent this location notice to the county of LaPaz. The location notice now shows all locators.

I have enclosed a check for \$170 to cover the processing fees.

If you need any other information please call me at (727) 364 8001.

Thanks,



Lou Ferruzzi
1529 Haverhill Drive
Trinity, Florida 34655

RECEIVED
BLM AZ STATE OFFICE
2009 JAN - 7 P 2:42
PHOENIX, ARIZONA

JAN 29 5 19 7



United States Department of the Interior

BUREAU OF LAND MANAGEMENT

Arizona State Office

One North Central Avenue, Suite 800

Phoenix, Arizona 85004-4427

www.blm.gov/az/

December 12, 2008



In Reply Refer To:
3800 (AZ-933) AB
AMC385929

RECEIVED
BLM AZ STATE OFFICE
2009 JAN - 7 P 2:42
PHOENIX, ARIZONA

CERTIFIED MAIL - RETURN RECEIPT REQUESTED No. 7007 3020 0000 93 321

DECISION

Louis Ferruzzi
1529 Haverhill Drive
Trinity, Florida 34655

This Decision Affects the Claims
Shown in the Block Below.

AMC385929
Gold Treasure #11

Mining Claim(s) Declared Null and Void Ab Initio Subject to Compliance

Pursuant to Title 43 Code of Federal Regulations (CFR) 3832.1, this office received your notice(s) of location for recording mining claims. In accordance with 43 CFR 3832.12, the claim(s) listed above cannot be accepted as filed and is/are declared null and void ab initio unless they are amended as noted below.

Excess Acreage

Lode claim dimensions cannot exceed 1500 feet x 600 feet (20 acres).

Placer claims cannot exceed 20 acres per individual locator, up to a maximum of 160 acres (with 8 locators). If a claim includes lots the lots must be included in the claim description. Complete lots must be included (they cannot be split) and if they cause the claim to encompass more than 160 acres, they must be excluded.

Inadequate legal description – we cannot tell from the location notice or the map where the claim is located. You must describe the claim by state, meridian, township, range, section, complete lots, and by aliquot part to the quarter section. The map should clearly show the boundaries of both the section and quarter section, and should depict where within the quarter section the claim lies.

No map provided – you must show on a map or sketch the boundaries and position of the individual claim or site by aliquot part within the quarter section accurately enough for BLM to identify the mining claims or sites on the ground.

AMC 385929 7

RECEIVED
BLM AZ STATE OFFICE
2009 JAN - 1 P 2:43
PHOENIX, ARIZONA

LOCATION NOTICE FOR PLACER MINING CLAIM

NOTICE IS HEREBY GIVEN that the GOLD TREASURE II
_____ placer mining claim has been located by
LOUIS J FERRUZZI whose current mailing
address is 1529 HAVERHILL DR
TRINITY, FL 34655

BLM
Date
Stamp

The general course of this claim is LA PAZ and it is situated in
County, Arizona.

This claim is 2640 feet in length and 2640 feet in width. This claim runs from the
location monument on which this location notice is posted approximately 50 feet in a WEST
direction to the WEST end line and 1320 feet in a NORTH direction to the NW end line.

This claim is marked by four monuments, one at each corner of the claim.

The location monument on which this notice is posted is situated within Section 31, Township
5 N, Range 11 W, Gila Salt River Base and Meridian, Arizona. This claim encompasses
portions of the following legal subdivision(s) if located by legal subdivision or the following quarter section (s),
section (s), Township (s) and Range (s) NE 1/4 Section 31 TOWNSHIP 5N
RANGE 11 W, Gila Salt River Base and Meridian, Arizona.

The locality of this claim with reference to some natural object or permanent monument and additional
information (if any) concerning its locality are as follows: _____

(See Attached)

DATED AND POSTED on the ground this 3RD day of JANUARY, 2009

LOCATOR (s) J Ferruzzi

Form MCF102
Revised July 2005

400 3 05 197

When Recorded please return to:

**Louis J. Ferruzzi
1529 Haverhill Dr
Trinity, Fl 34655**

LOCATION NOTICE FOR ASSOCIATION PLACER MINING CLAIM

Notice is hereby given that the undersigned have on this 3rd day of January, 2009
Located an association placer mining claim in La Paz County, State of Arizona.

The 8 Locator(s) of this claim are:

Louis J. Ferruzzi, Linda Ferruzzi, 1529 Haverhill Drive, Trinity FL 34655

Bob Casey, Pat Casey, 19 High Street, Hopewell Junction, NY 12533

Frank Lamberti, P.O. Box 141 Granite Springs NY 10527

John Casey, Angelique Casey, 1104 Gulf Oaks Dr Tarpon Springs FL 34689

Christopher George Paras. 1537 Riverside Drive, Tarpon Springs FL 34689

The Locality of this claim with reference to some natural or permanent monument
and additional information concerning its locality are as follows:

Beginning at a wood post where a copy of this notice is posted: then 50 feet west
to the center of the west end line, then 1320 feet north to the northwest corner,
then 2640 feet east to the northeast corner, which is at the brass cap at the
northeast corner of section 31, then 2640 feet south to the southeast corner, then
2640 feet west to the southwest corner, then 1320 feet north to the point of
beginning.

Dated and posted on the ground this 3rd Day of January, 2009.

Locator

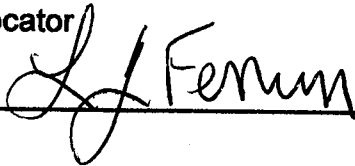

PHOENIX, ARIZONA

2009 JAN - 7 PM 2:43

RECEIVED
BLM AZ STATE OFFICE

110 3 95 107

MINING CLAIM MAP

Lode () Placer

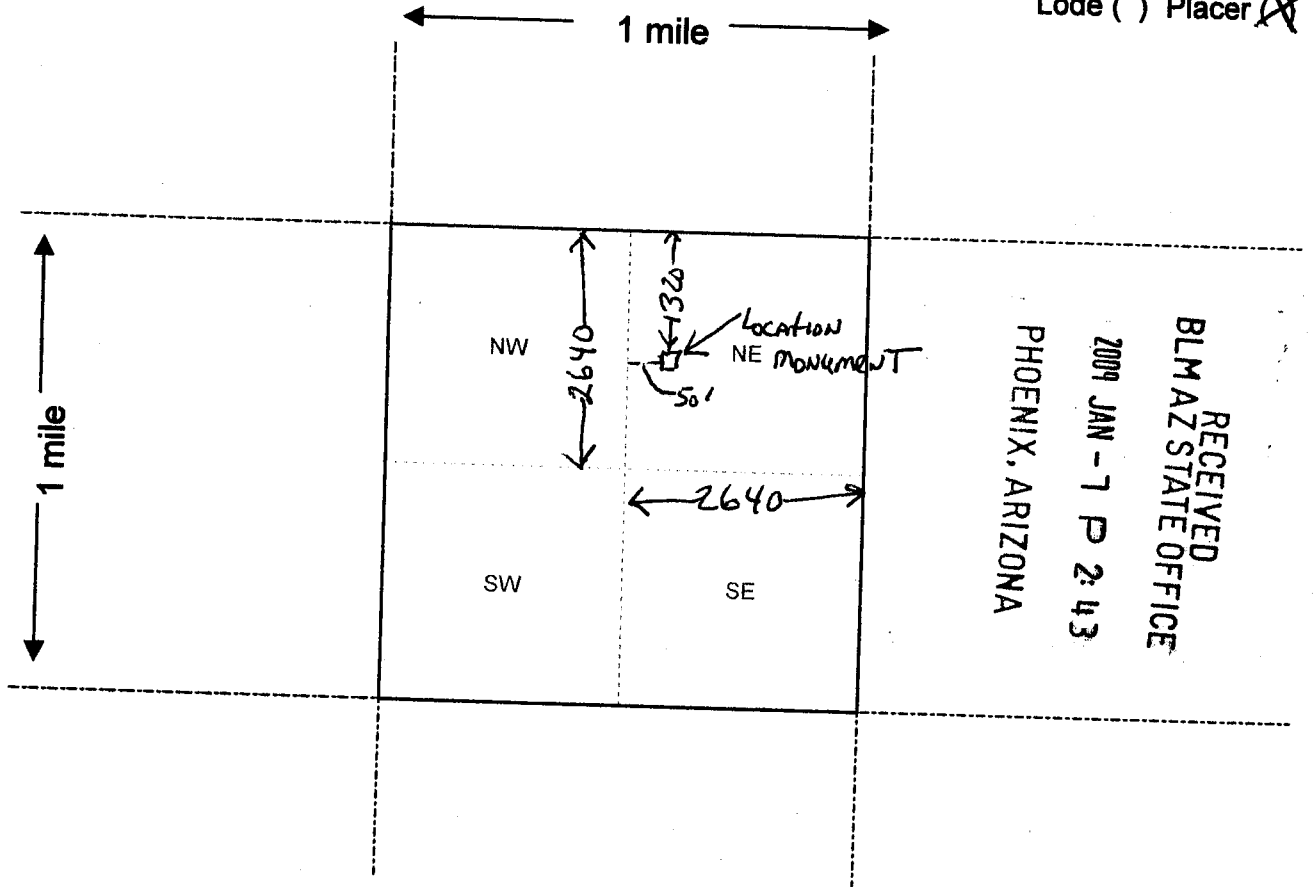

Scale: 1" = 2000 feet



- The above map depicts the Gold Treasure II mining claim, which is located in Section (s) 31, Township 5 N, Range 11 W, Gila and Salt River Base and Meridian, LA PAZ County, Arizona.
- The type of corner and location monuments used are as follows: BRASS CAP (CORNER)
LOCATION MONUMENT - WOOD POST
- The bearings and distances in degrees and feet between claim corners are as depicted on the map.

Form MCF100a
Revised July 2005

This form is available from the Arizona Department of Mines & Mineral Resources and may be reproduced.

MP 295797

DEPARTMENT OF INTERIOR
BUREAU OF LAND MANAGEMENT

Input Parameters for Geographic Report with Land

System Id = CR

Admin State = AZ

Geo State = AZ

Casetype Begins With

Case Disp Txt = AUTHORIZED, CANCELLED, EXPIRED, PENDING, REJECTED, RELINQUISHED, WITHDRAWN

Mer Twp Rng =

Section =

Mtrs = 14 0050N 0110W 031

Commodity =

Commodity Txt =

Pending Org =

Pend Org Decode =

Total Rows Returned: 2

RUN TIME: 03:28 PM

Adm State: AZ

UNITED STATES DEPARTMENT OF INTERIOR
BUREAU OF LAND MANAGEMENT
GEOGRAPHIC REPORT WITH LAND
Sorted by Meridian Township Range

RUN DATE: 01/29/2009
Page 1 of 1

Serial Number: AZA 034750
Total Case Acres: 224,153.030

<u>Casetype</u>	<u>Case Disp</u>				<u>Sect</u>	<u>Sur Typ</u>	<u>Sur Num</u>	<u>Suff</u>	<u>Subdivision</u>	<u>Act Pend</u>
285003	PENDING	14	0050N	0110W	031	ALIQ LOTS			NE,E2NW,NESW,N2SE; 1-7;	

TOWNSHIP 5 NORTH RANGE 11 WEST OF THE GILA AND SALT RIVER MERIDIAN, ARIZONA

LA PAZ COUNTY

STATUS OF PUBLIC DOMAIN
LAND AND MINERAL TITLES

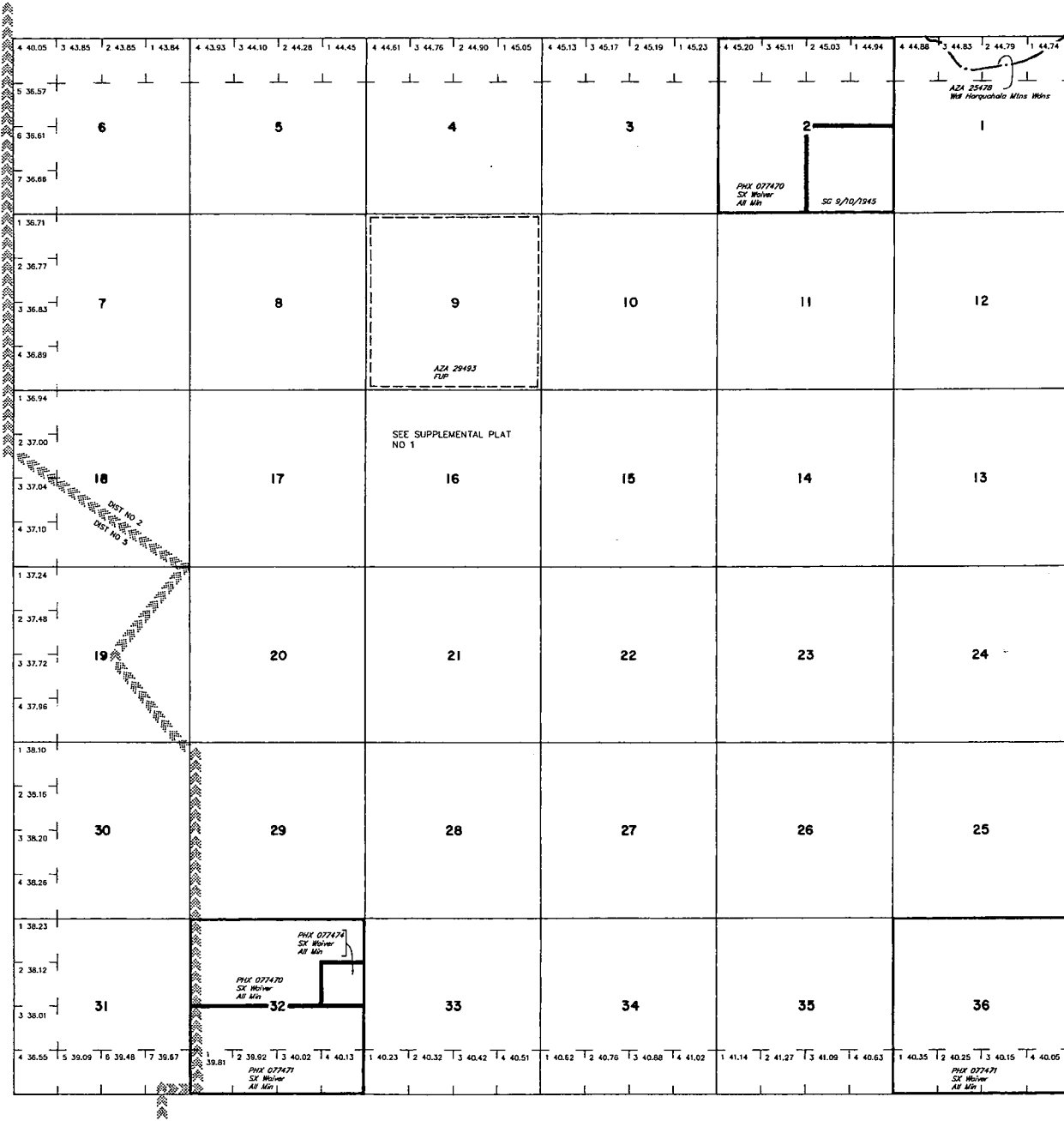

INDEX TO SEGREGATED TRACTS				
RESURVEY	ORIGINAL SURVEY			
TRACT NO	T	R	SEC	SUBDIVISION

FOR ORDERS AFFECTING DISPOSAL OR USE OF UNIDENTIFIED LANDS WITHDRAWN FOR CLASSIFICATION, MINERALS, WATER AND/OR OTHER PUBLIC PURPOSES, REFER TO INDEX OF MISCELLANEOUS DOCUMENTS.

GRAZING DIST NO 2

MDS 352 NW

Lot 33°43'29"N
Long 113°20'30"W

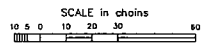

WARNING STATEMENT
This plot is the Bureau's Record of Title, and should be used only as a graphic display of the township survey data. Records herein do not reflect title changes which may have been affected by lateral movements of rivers or other bodies of water. Refer to the cadastral surveys for official survey information.

CURRENT TO	BT	T	N
6-25-2003	PV		5
		R	11